THE WOODHULL SENTINEL

NUMBER 5 — THE WOODHULL SENTINEL, THURSDAY, JULY 3, 1930 — VOLUME I

Candidates Becoming Active in Race For the Two Automobiles

Mrs. Maud Swan Takes Slight Lead in First Week—Contestants Urged to Make Supreme Effort for Votes Before Ending of First Period July 16th.

STANDING OF CANDIDATES

Mrs. Maud Swan	Addison, R. F. D.	70,000 Votes
Miss Dolores C. Horey	Cameron Mills	60,000 Votes
Mrs. Leah M. Brown	Addison	56,100 Votes
Miss Ruth Jones	Addison	50,000 Votes
Mrs. Owen Cass	Addison	48,000 Votes
Mrs. Juanita Wildrick	Addison	47,800 Votes
Miss Rachel Whitman	Jasper	19,000 Votes
Mary E. Reagan	Rathbone, R. F. D.	16,800 Votes
Rev. B. R. Croft	Woodhull	10,000 Votes
Rev. George T. Evans	Troupsburg	10,000 Votes
Miss Anna H. Weeks	Elkland, Pa.	10,000 Votes
Miss Velma Chilson	Nelson, Pa.	10,000 Votes
Miss Margaret Allen	Hedgesville	10,000 Votes
Miss Irma Mallory	Elkland, Pa.	10,000 Votes

What a race: Only a few of the candidates have really got started as yet but next week's figures will show some real action in the whole group. Those who do not become active by the next report day will be taken off the list leaving the field for the real workers. The difference between the first six is so small that it can hardly be said that any one candidate is leading.

If you think you're outclassed, you are;
If you think you are beaten, you are;
If you think you dare not, you don't;
If you'd like to win, but think you can't
It's almost a cinch you won't.

If you think you'll lose, you've lost;
For out in the world you'll find
Success begins with a fellow's will,
It's all in the state of mind.

If you think you're outclassed, you are;
You've got to think to rise;
You've got to be sure of yourself
Before you can ever win a prize.

Life's battles don't always go to
The strongest or fastest man,
But soon or late, the man who
Wins is the man who thinks he Can.

To say big things are going to happen in the subscription campaign this week would be putting it mildly. The campaign manager has been in personal touch will all the candidates and if the information he has secured may be taken as a criteron there is going to be some real work done this week. So far only the surface has been touched.

Votes will soar—that is sure.

They are one and all working with the same object in mind—the Chevrolet or Ford.

With the closing of the biggest vote offer in the race on July 16th, contestants are putting forth their greatest efforts to win the leadership in the race for one of the two cars. Never before have candidates been so anxious to do something big in the campaign. Each member is striving to outdistance her or his rivals and accumulate a sufficient number of votes to be the undisputed leader.

This race is a very close one. There is not one candidate in the race who has won as yet—but with a burst of speed and a little hard work any of the leaders can cinch first place by July 16th, during the next 13 days. It is possible for a candidate this week to place himself back of the steering wheel of the Chevrolet Sedan. Enough big term subscriptions will do the trick. So far in this campaign there have been no five-year subscriptions to speak of—in other campaigns we have always had them—enough of the big ones will overbalance any handicap up to date. Enough big subscriptions will win.

Just as soon as the clock strikes 12 M. July 16th, the best chance candidates will ever have to forge ahead will have passed beyond recall. Remember for a candidate to send in an entry blank and then to sit with folded arms waiting for the public to come to them with subscriptions will never win a valuable prize. This would be a long wait, indeed. If you want to win you can by taking off your coat, rolling up your sleeves and going right after them; making a house-to-house and store-to-store canvas.

Enthusiasm

Be enthusiastic in your work, believe yourself and make everyone you come in contact with believe you are going to win the Chevrolet Sedan. If you do not approach the people with that spirit you cannot expect them to be interested in supporting you in this race and it is support you are after. Make a booster of every one you come in touch with and build up an organization around you that will produce the volume of business which will put you so far ahead that you cannot be overtaken. Remember that time waits for no one. Don't put off till tomorrow what you can do today. Get your lead now while it is the easiest and let the other fellow do the worrying when it is too late.

Candidates who have become inactive or who fail to make a report of some business on the regular report days, will be taken off the list next week.

CHILDREN'S NIGHT AT REBEKAH LODGE

Friday evening the Rebekah Lodge entertained its members and their children in the I. O. O. F. Hall. After the meeting several recitations were given by the children, the program including the following: Phyllis Quick, Robert Morton, Carmen Hackett, William and Eleanor Towsley. Refreshments were served and a social evening was enjoyed by both members and children.

Mrs. Saron Husted who is soon to leave Woodhull was presented with a silver cream and sugar set as an appreciation of her untiring efforts in the order.

M. E. BAKE SALE SATURDAY

The ladies of the Methodist Church will hold a bake sale at the F. S. Park drug store, Saturday, July 5. All kinds of baked goods will be on sale.

FREAK TREE IN JASPER

Jasper, July 1.—A nature freak has developed in Jasper this summer. A pear tree in the back yard of Arthur Snyder, blossomed freely this spring and now carries a quantity of half grown fruit. A few days ago the top of this tree splurged into full bloom, so one can view the unusual sight of fruit and blossoms growing together.

Graduating Class in Addison

Misses Marriam Hackett, Marie Groves, Kathleen Carpenter, Esther Hotaling and Onnolee Brewer, Lowell Bouton, Bernard Brown, Harold Moore, Homer Morton and Charles Peters accompanied by Misses Esther Cooke and Mary F. Hoar and Professor Saron Husted were in Addison Wednesday to have a picture of the class and teachers.

Daniel B. Johnson Stricken Suddenly

The death of Daniel R. Johnson occurred about five o'clock Monday morning. Mr. Johnson had gone to the barn as usual to assist with the morning duties. Upon hearing a noise and looking around Leon Johnson, the son, found his father had fallen from the milking stool. When he reached the body breathing had practically ceased.

Mr. Johnson was born in Woodhull December 20, 1856, the son of Thomas S. and Cymantha Chapman Johnson. In October, 1883 he married Miss Lillie Stone, who died February 22, 1912. To them were born two children, Ruby, a teacher on Long Island and Leon at home. Until his health began to fail a few years ago Mr. Johnson was actively engaged in farming, owning the farm on Pulteney Hill known as the Thomas Stone farm on which he resided at the time of his death.

Mr. Johnson was a member of the Masonic and I. O. O. F. lodges.

Besides the daughter Ruby and son Leon, the deceased is survived by one brother, Sherban Johnson of Edmondton, Canada and a stepmother, Mrs. Delia Johnson, who resides at the Johnson home.

MRS. CHARLES KIRK

Mrs. Charles Kirk died at her home Sunday morning at 10:40 following a long illness. She was 77 years old.

Mrs. Kirk was born in the town of Tuscarora, and had lived in this vicinity all of her life. Besides her husband, she leaves four children: Mrs. Addie Mantle, of Rochester, Mrs. Ellsworth Risley of Rathbone, Mrs. Frederick Ameigh of Rochester, Judson Rouse of Addison, and three step children, Mrs. Elmer Eaton of Tuscarora, Mrs. Peter Knowles of Campbell, and Mrs. Floyd Guild of Cleveland, O. Three brothers, Benjamin and Joseph Thompson of Addison, and Daniel Thompson of Fredericksburg, Md. Also twenty grandchildren and twelve great grandchildren.

The funeral will be held in the Baptist Church this afternoon at 2:00 o'clock, the Rev. Claude Troupe Olmstead, pastor of the church having charge of the service. Burial will be in Maple Cemetery.

JOHNSON REUNION

The annual reunion of the Johnson family was held at the home of Mr. and Mrs. Jake J. Johnson, Saturday, June 28. Dinner was served at noon and the remainder of the day was spent in entertainment and renewing old contacts. The following members of the family were present: Mrs. Lottie Huntington, Misses Mina and Flossie Huntington, Mr. and Mrs. Basil Wells and daughter Yvonne, Mrs. Alfred Beardsley, Mrs. Ralph Warburton and Miss Dorothy Crosby of Canisteo; Mr. and Mrs. N. E. Hartwell of Jasper; R. H. Johnson of Keeneyville; D. H. and Wallace Johnson, and Mr. and Mrs. J. J. Johnson.

TOURING EUROPE

Friends of Miss Mabel Gloyd of San Diego, Calif., formerly of that place, will be interested to know that she is touring Europe this summer. She started on her trip June 26, in company with friends.

GOES TO SOLDIERS' HOME

George Gilbert of this place went Sunday to the Soldiers' Home in Bath. Mr. Gilbert has been in poor health for some time.

Wears a New Collar

Gen. Charles G. Dawes, Ambassador to Great Britain, back in Washington to confer with the President still smokes his famous "base-burner" pipe but has changed the style of his collars.

Retrospection Of Woodhull

Origin of the Village

The eighteenth century brought many sons worthy of furthering the work begun by their fathers. One of these was James Paul, whose father, Ira Paul, has been mentioned. This son came from Lindley to Woodhull, living here until his death in 1889. George Rice, the first white child born in the town of Addison, was a settler of this century, coming from Troupsburg and clearing the farm now occupied by John Rice, a grandson.

The village of Spencer sent a settler to our township in 1836—John A. Williams who made a permanent settlement near Jasper. Two years later Abraham Husted came from Oxford, N. Y. Mr. Husted was the grandfather of Menzo K. Husted of Woodhull.

The two Wiley brothers established themselves within the bounds of the present Wiley's Corners, about 1839. Two settlers came in 1839 and 1840, one establishing a lumber mill and the other a carding mill. These were Elijah Park and Alpheus Newman. In 1840, there also came William Tenbroeck, settling in East Troupsburg.

Eight years later a very public spirited citizen located himself in Woodhull: Chester M. Griswold was destined to hold many public offices in the town. During the next two years, 1848 and 1849, two brothers came, Adolphus D. Harrison and Salmon Harrison. Salmon Harrison settled on a farm on Elk's Creek most of which he cleared himself. He was the father of James and Howard Harrison.

The middle of the eighteenth century marked the advent of one of Woodhull's future business men—Myron P. Wilson, who married a daughter of Jeffrey Smith. About this time in 1849 there came Philo Millard, who, coming from England had ancestors who had gone thence to France. In the exact middle of the century Horace Hurd located himself in Woodhull, and two years later, Amos Royal. Mr. Royal was an Englishman by birth, having come to America in 1847. During the French Revolution, one of the Frenchmen to leave France for America was James DeLong. He established himself in this town in the 50's.

In 1854, Woodhull's first physician arrived—Dr. A. H. Seeley, father of Ex-Senator John R. Seeley. In 1854 John T. Gee came to this region. He cleared a site for the Tubbs House of which tavern he was proprietor for many years. At about the same time that Mr. Tubbs was clearing ground for the tavern, Calvin S. Searles was the first to actually break ground on the site of the village proper.

The village was first known as Newville. Later, the name was changed to Woodhull, in honor of General Nathaniel Woodhull, a hero of the American Revolution. It was apportioned into lots in the year 1834 by Henry Wombough, Sr. In the year 1870, the population was 392 and in 1879 it reached 450, while at the present time the inhabitants number around 300.

We of the present may look back with pride on this record of achievement by those who preceded us in Woodhull. Such pride is justifiable for it is not that which reverts to self but rather that which gratefully recognizes true worth in our ancestors and our forerunners. Is it not this recognition that binds the Woodhull of the past to the Woodhull of the present?

LIGHTNING STRIKES HOUSE

Monday night during the severe electric storm lightning struck the home of the Misses Amelia and Julia Guernsey. Damage was done from torn shingles and plaster but the occupants escaped injury.

BURKHART—FELIX

Mrs. Pearl Burkhart, daughter of Fred Shear, and George Felix of Hornell, were united in marriage at Wellsboro, Pa., Tuesday, July 1. They were attended by Mrs. Marjory Hoyt and Fred Shear. Ralph Burkhart, son of Mrs. Felix also accompanied them. They will reside in Hornell for the present.

LIGHTNING STRIKES BARN

Thursday afternoon during the severe electric storm the barn on Roy Herrington's farm was struck by lightning. The barn did not catch fire, but some of the posts were badly splintered.

NOTICE

The annual picnic of School district No. 9, town of Rathbone, will be held Thursday, July 10th on the school grounds. All former teachers and pupils welcome. Come and renew old acquaintances.

Graduated Class Enjoying Two Trips

The graduates of the class of 1930 are now enjoying vacation trips. The class was divided as to the places which they chose to visit, some members going to Washington for the traditional senior trip and others going to Keuka Lake for a week of camping.

The Misses Esther Hotaling and Marriam Hackett, and Bernard Brown, with Miss Esther Cooke of the high school faculty, left Monday morning for a week at Gettysburg, Washington, Mt. Vernon and other points.

The following members of the class are spending the week at Keuka Lake: Misses Marie Groves and Kathleen Carpenter, and Homer Morton and Lowell Bouton. They are accompanied by Professor and Mrs. Saron Husted and son Arnold, Miss Eulalie Kilmer, Leland Kilmer, Roger Williams, B. Husted and Percy Kilmer.

Three members of the class were unable to participate in either trip.

FOUR BIRTHDAYS CELEBRATED ON THE SAME DAY

There was a most delightful gathering at the home of Ephriam Potter of Philips Station on the 29th of June, the occasion being in honor of Mr. Potter's birthday. It was also the birthdays of W. M. Potter, Mattie Potter and Erastus Miles.

The guests, seventy-five in number, were seated to a most sumptuous dinner. After a hearty main course short cake and ice cream was served. Each of the four honor guests gave a speech in response to toastmaster George Potter.

The afternoon was spent in recalling boyhood days. Each young person gave a recitation or song and the group with heartiest good wishes departed late in the afternoon declaring Miss Potter a charming hostess.

Each of the four honor guests were presented with a small purse of money.

Among the guests were: Lewis Clark and family, Will Potter and family, George Potter and family, Bert Potter and Harlo Conklin and family, and Myles Stevens and family of Canisteo; Ira Russell and family, Austinburg; Basil Ladd and family, Woodhull; Erastus Miles and family, Holiday, N. Y.; Ben Potter and family, Austinburg; Frank Reynolds and family, and Mrs. Alfred Smith, Elkland, Pa.; Mrs. Susan Thomas Knoxville, Pa.; and Audrey Lamphear of Woodhull.

ATTEND OLD HOME DAY

Mr. and Mrs. Simon Card, Mrs. Aurilla Smith, Arthur Smith, George Bouton and Mr. and Mrs. Holt Smith, Miss Meda Smith, Mr. and Mrs. Leonard Grist, son Eddy, Floyd Miles, Lester Guernsey and son attended Old Home Day in Young Hickory Sunday.

SHOWER FOR BRIDE

Mr. and Mrs. Raymond Otis of Smithboro were guests of their parents, Mr. and Mrs. George Bouton last week. A shower was held in honor of Mrs. Otis, who was formerly Miss Hope Bouton.

ATTEND REUNION

Robert Mason and daughter Pauline, Miss Kaia Smith and Ed Mason were in Whitesville Friday to attend the Grantier reunion.

Doesn't Look His Years

Thomas A. Edison, returning from a Winter in Florida, looks ten years younger than his 84 years and is planning additional work. "A man must keep busy," he says.

Sixth Annual Reunion of the Williams Family Held Saturday

M. H. Williams Re-elected President at Gathering Held at East Troupsburg Church — Letter Read From Member 87 Years of Age.

The sixth reunion of the Williams family was held at the East Troupsburg Baptist Church Saturday, June 28.

The business meeting was conducted by the president, M. H. Williams, at which time officers were elected as follows: President, M. H. Williams; Vice President, Ray Williams; Secretary and Treasurer, Hazel Williams. A letter was read from Jerry Williams of Boise, Idaho. This member of the Williams family is 87 years old. It was voted to hold the next reunion at the same place on the last Saturday in June.

Those in attendance were: Mr. and Mrs. Daniel Williams and family, Geneva; Mr. and Mrs. Roy Williams and son Harold, and Miss Hazel Williams, Elmira; Mr. and Mrs. Allan Talbot and children Elaine and George of Cameron; Mr. and Mrs. Drew Windsor, Elkland, Pa.; Mr. and Mrs. Walter Hurd and family, Borden; Mr. and Mrs. George Wait and family, Jasper; Mr. and Mrs. J. J. Goodrich, Olean; Mr. and Mrs. M. S. Simpson, Turtle Point, Pa., and Mr. and Mrs. M. H. Williams and sons George and Roger, Mr. and Mrs. Clarence Williams, daughter Lois and son Darwin, Howard Husted, Mr. and Mrs. Wilson Husted, Mr. and Mrs. Walter Johnson, Mr. and Mrs. Willard Carpenter, Carl Carpenter, Arthur Smith, Mr. and Mrs. Elwyn Ten Broeck and Miss Kathleen Olin of Woodhull.

MISS KATHLEEN OLIN NAMED PRESIDENT OF WOODHULL ALUMNI

Miss Kathleen Olin was named president at the annual reunion of the Alumni of Woodhull High school held last Thursday. This was the 19th annual reunion of the Alumni Association and the gathering in the auditorium of the new high school proved one of the most enjoyable ever held. At the business meeting following the dinner Miss Olin was elected president of the association to succeed Mrs. Waldo Symonds; Mrs. Waldo Symonds, vice president; Mrs. Ralph Towsley, secretary; and Mrs. George Andrus treasurer.

A hearty welcoming address was given by the president. The response for the class of 1930 was given by Miss Marriam Hackett who pledged the support of her class mates to the Alumni Association.

Carl Carpenter presided as toastmaster in capable manner. Several responses were given, during which a piano solo was given by Miss Onnolee Brewer; songs Marriam Hackett and Onnolee Brewer; reading, Miss Esther Cook and vocal solo by F. S. Park.

Those who attended were Burt Smith and daughter Miss Mildred Smith of Jasper; Mr. and Mrs. Ray S. Brown, Mrs. Grace Allen and son, Mrs. Emma Wood, Miss Alice Pierce and Miss Alice Williams of Addison; Misses Maude and Ruth Symonds, Greene; Mr. and Mrs. Lee Cook, Elmira; Earle Pierce, Andover; Mrs. Leo Willis and daughter Ida Mae of Young Hickory; Mrs. Menzo Husted, Mrs. Eva Hotaling, Mrs. Mildred Brotzman, B. Husted, Radcliff Olin, Misses Mary Seeley, Adrea Symonds, Kaia Smith, Kathleen Carpenter, Marie Groves, Esther Hotaling, Marriam Hackett, Onnolee Brewer, Kathleen Olin, Lillian Brewer, Minnie Husted and Mary Hoar, Mrs. La Rue Symonds, Homer Morton, Harold Moore, Charles Peters, Frank Park, Mr. and Mrs. Earle Brown, Mrs. Ralph Towsley, Mr. and Mrs. Lee Miller, Mrs. Waldo Symonds, Carl Carpenter, Mrs. Elwyn Ten Broeck, Saron Husted and Mr. and Mrs. George Andrus of this place.

I. O. O. F. ELECT OFFICERS

The regular meeting of the Odd Fellows was held in their rooms Wednesday evening. Officers were elected as follows: William Olmsted, Noble Grand; Ray L. Morton, Vice Grand. Roy Minier was chosen as delegate to attend the state convention with Lee Heckman as alternate.

MRS. EMMA Y. AINSWORTH

Mrs. Emma Younglove Ainsworth died at her home on Maple street Sunday morning. Mrs. Ainsworth suffered a stroke of apoplexy a week before and never regained consciousness.

Mrs. Ainsworth was the widow of Dr. Herman R. Ainsworth, one of Addison's most widely known physicians. She was born in Hammondsport, December 7, 1843 the daughter of Timothy M. and Matilda H. Younglove, but had resided here about sixty years. She was an attendant of the Addison Presbyterian Church. Despite her advanced age Mrs. Ainsworth lived an active life up to her final sickness.

She leaves one daughter, Mrs. Carrie Ainsworth Park of this place, and six grandchildren, Mrs. John Alden, Miss Alice Booth, Wilfred Booth, Jr., and Ainsworth Booth of Elmira, James Park and Mrs. Robert Brown of Addison. The funeral was conducted at the late home yesterday afternoon by the Rev. John V. Axtell.

Mrs. S. E. Peake of Morris, Pa., is visiting her daughter, Mrs. Curry Davis.

WOODHULL LOCALS

Mr. and Mrs. Forrest Taft of Wellsville, spent Sunday with Mr. Taft's parents, Mr. and Mrs. Fenner Taft.

Miss Stella Mulligan and Herbert Knight of Hornell were at the home of Mr. and Mrs. Myron Bebout Sunday.

Mrs. Eunice Bates has returned to her home after spending some time with Mr. and Mrs. Clarence Williams in Troupsburg.

Mr. and Mrs. George Broadbent and son Mervil of Knoxville, Pa., were recent guests of Mr. and Mrs. Nelson Schoonover.

Newton Bridgens and Mr. and Mrs. Charles Glicia and daughter Lillian spent Sunday at the home of Mr. and Mrs. William A. Paul.

Miss Ethel Drake, who closed her school last week, is spending the summer with her parents, Mr. and Mrs. Clem Drake.

Mr. and Mrs. Ray Smith and children, Earle, Robert and Phyllis, of Waverly, spent several days last week with Mr. and Mrs. Howard Symonds.

Mrs. Paul Symonds and daughter Dreda, Mrs. Ida Symonds, Mrs. Kenneth Symonds and Mrs. Isabelle Symonds were in Canisteo, Saturday.

Mr. and Mrs. James Scott and daughters Eleanor and Evelyn were in Rochester Friday. The Misses Scott remained for a visit with friends.

Mrs. Lawrence Leach and daughter Elinda returned home Wednesday from Hornell where little Elinda has been a patient in the Bethesda Hospital.

Mr. and Mrs. Howard Heckman and two children of Jasper and Mr. and Mrs. Laverne Phoenix of Brookfield, were Sunday guests of Mr. and Mrs. L. F. Grist.

Miss Ruby Johnson was called home Monday from Elmira by the sudden death of her father D. R. Johnson. Miss Johnson was accompanied home by Mr. and Mrs. Howard Leach, at whose home she had been a guest.

Mr. and Mrs. Earl Walker and children Olive and Horatio of Minneapolis, Minn., arrived in Woodhull by motor Monday. They were guests of Mr. and Mrs. Elwyn Ten Broeck and called on many old friends here.

Edmond Hopper of Troupsburg was in Woodhull Sunday.

Robert Cummins of Addison was in Woodhull Friday.

Mr. Easterbrook of Canisteo was in Woodhull Friday.

Curray J. Davis was a business caller in Addison Saturday.

Mr. and Mrs. D. A. Collins and son of Bath were in town last week.

Miss Marriam Hackett was in Corning Wednesday.

John Schoonover of Troupsburg was in Woodhull Saturday.

Mr. and Mrs. E. E. Moquin spent Sunday at Keuka Lake.

Jerome French was in Woodhull Thursday.

Miss Margaret Miller of Canisteo visited Mrs. Zelda Welty, Sunday.

Frank Prott of Erwin, candidate for sheriff, was a business caller in town Friday.

Mr. and Mrs. C. J. Davis and sons Eugene and David, and Lawrence Thomas spent Sunday with Mr. and Mrs. Peak in Morris, Pa.

Richard Schoonover of Corning spent the past week with his grandparents, Mr. and Mrs. Nelson Schoonover.

Earl Pierce of Andover was at the home of his mother, Mrs. Lincoln Lounsberry last Thursday.

Percy Kilmer, Lawrence Thomas and Lester Lewis spent Friday evening in Corning.

Miss Gertrude Rigby of Whitesville visited Mrs. R. U. Deck last week.

Mr. and Mrs. George Case of Greenwood viisted Mr. and Mrs. George Moore, Sunday.

THE WOODHULL SENTINEL
Published by the Southern Tier News, Inc.
Maurice E. Miller, Editor and Manager
Mrs. Earl Brown, Resident Editor

Entered in the Postoffice at Woodhull, N. Y.
Every Thursday Afternoon.
Publication Office Addison, N. Y.

Subscription Rates
$1.50 per year in advance

Advertising Rates
Want advertisements, one cent a word each insertion with a minimum rate of 25c. Because of the cost of billing small items, Want Advs. are strictly cash with order.

Display advertisements 20c per inch each insertion.

Our job printing facilities are unexcelled in this section. Good work promptly executed at reasonable charges.

DR. HARVEY W. WILEY

A noble warrior passed to his reward this week when Dr. Harvey W. Wiley, noted pure food expert, died after a hard struggle against heart disease. Dr. Wiley lived to the ripe old age of 85 and his long life is replete with useful accomplishments which make this country a better, safer place for all to live.

A chemist connected with the U. S. Agricultural Department for a long period of years, Dr. Wiley devoted the prime of his life to leading the fight for pure foods. As a result of his tireless efforts the Pure Food and Drugs Act was eventually passed, which law has been a bulwark of protection for all citizens against the unscrupulous canners and purveyors of foodstuffs and drugs. Two and three decades ago the name of Dr. Wiley made front page stories for dailies with great regularity, and his steadfast sincerity won the respect of most thinking people in the United States, despite the endless attacks to which he was subjected.

He fought for his ideals through several presidential administrations, but was most constantly in the public eye during the administration of Presidents Roosevelt and Taft, when at different times the issues he was fighting for were carried directly to one or the other of these men for final decision. One of the storm centers Dr. Wiley fought over was the use of benzoate of soda in canned goods. The canners maintained through their strong corporate counsels that this preservative was not harmful to human beings, while Dr. Wiley firmly stood for his point that it was. In the end the noted chemist won his point and use of benzoate of soda was banned.

Going to the Department of Agriculture in 1883, Dr. Wiley almost immediately started the fight he was to carry on so many years. He was in the Department almost thirty years, withdrawing at last because he was at variance with the head of the department, but during the long term of service he had accomplished most of the things for which he labored. Although his true greatness may never be appreciated by the rank and file of people, his name should have a high place in our halls of fame, for he fought eagerly and persistently for a great principle, that his countrymen might be saved from needless exposure to poisonous foods.

CURBING THE GRAFTERS

President Hoover has signed the bill which provides for a Federal system of licensing dealers in perishable products.

The effect of this law will be to give the Government the power to regulate the business practices of commission houses and others doing an interstate business.

This may prove to be of as great benefit to the farmers of the United States as any other measure intended for farm relief. Every grower of commodities shipped to distant markets has had, at one time or another, experience with dishonest commission houses, at the terminal markets. Practices which are notoriously corrupt have been common. The individual shipper is at a great disadvantage when, instead of getting a check for his produce he gets a bill for freight and expenses with the calm explanation that the produce has been spoiled in transit, or sold on a glutted market, or that some other cause had prevented its sale at a price sufficient to cover the costs.

There are honest commission houses, of course. Probably the great majority of dealers in produce, livestock, poultry and dairy products do business as honorably as business is done anywhere. Their risks are large, and they are entitled to profits proportioned to the risk. But there have been enough instances uncovered of deception and fraud on the part of commission houses to make such legislation as this necessary for the protection not only of shippers but of the honest men in the produce business.

The Federal Government seems to be the only authority which has a chance of cleaning up the situation. State and local authorities are not inclined to press the claims of farmers and shippers who pay taxes several hundred or thousand miles away, against their own citizens and taxpayers. The Federal Government alone can exercise authority over interstate commerce.

It is to be hoped that the machinery for the enforcement of this new law will be set up speedily and that it will operate efficiently enough to give the grower and shipper the assurance that, whatever other causes may operate to keep him from getting the best price for his products, he will at least not be cheated by the agent to whom he has consigned them.

HORSES, MULES AND COWS

How rapidly the horse is vanishing from the American scene can only be fully appreciated when we realize that, in twelve years, more than one-third of all the horses in the United States have passed out of existence and have not been replaced. The year 1918 was the banner year for the horse. From about ten million horses in 1880, their number multiplied through 38 years until, in 1918, it reached the high peak of 21,555,000. Since then the replacement of the horse by motor vehicles has been rapid. The latest Government figures place the total at around 13,000,000. Another ten years may see this reduced by half, and probably will.

The horse's career in America has been a short one. There were no horses or other beasts of burden known to the Indians of North America, though in South America the natives had tamed the llama to carry their loads. The Spanish conquistadores brought horses with them, many of which broke loose and ran wild. They multiplied rapidly in the fastnesses of the southwestern wilderness, and the Indians of the Great Plains speedily learned to break and use them. But a scant four hundred years, down to now, covers the history of the horse on this continent.

There are still a few horses left in the big cities. They are, so far, more economical than motors for house-to-house deliveries of milk, parcel post and express matter. But the increasing cost of their maintenance is gradually causing even these uses to be replaced by motors.

The mule is gaining on the horse. He is more efficient, eats less and works harder. In the period during which the horse population fell off by one-third the mule census showed an increase of nearly 20 per cent. However, this increase has now slackened. There are fewer mules in use now than there were in 1924, when these useful hybrids numbered 5,730,000.

In the period from 1920 to 1930, the number of beef cattle has dropped from above 47 million to under 33 million. We are eating less beef. But while we are drinking more milk, eating more butter and cheese, the number of milch cows remains about as it has been for nearly twenty years— around 22 million. They are better cows, however, giving more milk on less fodder; and the tendency is to increase their number and quality.

Time, was, not long ago, when almost any sort of a horse was worth $100, an ordinary mule around $125 and a pretty fair cow could be bought for $75. The Kansas State Agricultural Department figures the average values in Kansas today as $50 for a horse, $70 for a mule and $82 for a cow—taking them just as they run.

All of which contributes toward answering the question of why it no longer pays to grow hay and oats, for most farmers in most regions.

MAKING ROADS SAFE FOR DEMOCRACY

Every person who runs an automobile thinks he knows a lot about safety and the best method to regulate traffic. But with all due respect, he doesn't! That's why several hundred "experts" from different states and cities have been meeting in Washington. At the very opening of their session they were told by President Hoover that "steadily increasing traffic has outrun all measures of safety". He, with other high Government officials emphasized the need for safety measures, pointing out that traffic fatalities are steadily rising, both in their actual number and in their ratio to the number of motor vehicles.

The conference was the outgrowth of engineering attention and organized educational efforts which have been working steadily and getting beneath the causes of trouble for the past three years. There are hopeful signs that a new code will be adopted in all of the states, to make traffic and the highway regulations uniform throughout the entire Nation.

The Way of Life
By BRUCE BARTON

LIONS

There was one year in my life when it seemed as if everything went exactly wrong.

The resulting accumulation of worries and problems loomed up like a range of mountains. It hardly seemed worth while to try to get on top of one of them because there were so many others beyond.

Wise old Talleyrand, when he could not see his way clearly through a difficult situation, used to take to his bed and give out word that he was ill. It was his experience that many difficulties solved themselves if one only let them alone for awhile.

Adopting his example, I went away for a couple of weeks and played golf. When I got back the troubles and problems had all disappeared, but I was a different man.

I went down to the office, made a list of all of them, and decided to tackle the toughest one first. I cleaned it up in one day and started after the others.

An amazing thing developed. Some of the worst situations proved to be the easiest, and not one of the whole lot turned out to be worth half the worry I had given it.

The lesson was valuable. I ought to have learned it much earlier in life, for I had been given plenty of opportunities to observe the ways of successful men in such matters.

One of my first bosses made it a rule every morning to ask for the bad news first. He said: "I want to get the tough things off the calendar while I am fresh. I never deal with the same thing twice. When I pick up a paper from my desk I don't lay it down until it's settled. Procrastination is poison".

An acquaintance of mine is a prominent operator in Wall Street. I asked once if it were true that at different times he has taken tremendous losses.

"Losses", he exclaimed, "I've taken millions in losses. Any man who tries to get through life without taking losses will never make any money. The trick is to take 'em quick and forget 'em. Amateurs worry about them in advance and brood about them afterward. The worry and the brooding break their nerve."

The "Book of Proverbs" which said pretty nearly everything that can be said—and much better—has this verse:

"The slothful man saith, There is a lion without, I shall be slain in the streets".

Worrying about the lion, the slothful man is eaten by fear, which is a more terrible death.

Sunday School Lesson

International Sunday School Lesson for July 6th

ABRAHAM—A PIONEER OF FAITH

Genesis 12:1-5; 13:1-13; 17:1-8; 18:22-33; Hebrews 11:8-10

Rev. Samuel D Price, D. D.

Variety will be found in the Sunday School lessons for the coming six months. "Representative Men and Women of the Bible" is the general title, and three months will first be given to outstanding characters in the Old Testament. The aim is: To discover through study of experiences, attitudes and actions of representative men and women the factors which determine their characters, and to create in the pupil an earnest desire and purpose to avoid their mistakes, and to express in his personal life and in all his relationships their spirit and ideals in so far as these were in harmony with those of Christ. Since history is largely a matter of biography there will be at least a scanning of the progress of history as covered by both the Old and New Testaments.

Terah, the father of Abram, lived in Ur of the Chaldees, near the head of the Persian Gulf. It was a place of nature worship and Terah is named in Joshua 24:2 as one who "served other gods". Then came the urge to leave that area and proceed to the land of Canaan. At Haran Terah stopped the journey and no further progress was made until after his death. Then the noble son, Abram, had it certified to him that Jehovah was calling him to leave all ties of kindred and nation that he might be the founder of a great people. Assuring promises were given of God's journeying blessing and that in time his progeny would be a mighty host. With such marching orders Abram started with his wife Sarai, and his nephew Lot. The journey of over 600 miles brought them to the land that in after years became the tribal home of the Hebrew nation.

Read from Genesis 12 to 25 for the many fascinating details that are recorded. Both sins and mistakes are indicated, but this man of God was always ready to repent and turn back to God for forgiveness and further guidance. He was a comfortable man to live with, as is indicated in his great generosity to Lot when there was strife between the two sets of herdsmen. There must be no discord in the presence of the common enemy, so an agreed upon distribution of grazing land was given first choice. Here the greedy youth overstepped the bound as he took the well-watered Jordan region. Misery came later, for he kept pitching his tents toward the wicked city of Sodom and in turn lost all but his life as a result.

Intercessory prayer is a feature in the life of Abraham, as was shown when the Angel of Jehovah revealed that Sodom was about to be overthrown. Then Abraham gave himself unto prayer for the city and was able to have the terms of deliverance greatly lowered. Though the city was destroyed Lot was saved and the basis of Abraham's prayer was granted. Absolute obedience is indicated when the father took his only son, Isaac, the one through whom the great promise for the future must be fulfilled, to Mount Moriah and was prepared to offer him as a sacrifice on the altar which marks the site of the Temple in Jerusalem. God does want us to place all on the altar, but he does not take things from us. Rather he wants us to be good stewards of that which we thus dedicate. The faith of Abraham is all the more marvelous when we observe that he went forth on a trackless journey. According to the Golden Text: "By faith, Abraham, when was called, obeyed to go unto a place which he was to receive for an inheritance; and he went out, not knowing whither he went". Hebrews 11:8.

DID YOU KNOW—

That Harry Swan, WABC character actor, once broadcast a drama in which he took all eleven parts?

That Merle Johnstone, the Columbia system saxophone expert, maintains the female of the species learns to play the "blues horn" twice as fast as the male?

IN THE Radio STUDIOS
WITH ALBERT ZUGSMITH JR

Eva Le Gallienne, who broadcasts her plays over the WABC chain, speaks, reads and writes French, German, Russian and Danish besides possessing a passing knowledge of Spanish, Italian and Greek. She plays the piano, guitar, harp and piccolo. Her fencing is so excellent that her instructor continually urges her to give up the stage and radio so that he may make her the world's champion with the foils. Incidently, her company calls her "Saint Eva".

Rudy Vallee has been awarded an athletic letter by the University of Maine for his popularization of the "Maine Stein Song". At the testimonial dinner preceding the bestowing of the "M" on the slight shoulders of the crooner, it was said that the University of Maine expects a record enrollment in the coming year due to publicity it has received during the broadcasting of the song. Some say that the school will have four times as many students in 1930 as it had in the previous year. My oh my, look what a stein and a low voice has done for good ole Maine.

The newest thing to take the country by storm is the Radio Garden of Fans. Followers of Rudy Vallee are being called "Daffydils" by radio columnists. Those who place Will Osborn on the throne are termed "Weepin' Willows". Fans who adore Smith Ballew are given the title of "Buttercups". Lovers of Jan Garber's music are called by the nom-de-plume of "Gardenias".

Evidently the chap who named the Guy Lombardo fans, "Pansies" did not know that Lombardo's admirers are recruited mainly from the underworld of Chicago and New York.

If you think Ray O'Hara's languorous tunes are the height of something, then you're a "Shamrock". Folks who tune in on Neil Golden more often than others are termed "Goldenrods", And a "Cauliflower" is just another name for the cohorts of the inimitable Bernie Cummins.

If you're "that way" over the snappy strains of Ozzie Nelson's band then you're nothing but a "Geranium". Those that adore the white-hot Bert Lown orchestra belong to the "Hollyhock" family.

And I know you—you're "Petunia" about Don Bigelow. Don't blame me, I didn't name them, I'm just telling you.

She Still Sings

Mme. Ernestine Schumann-Heink, a great-grandmother, cutting her 69th birthday cake just before appearing in concert. Her golden voice is still the world's greatest contralto.

When washing linoleum floors use the minimum amount of water and only pure soap. An excess of water may seep beneath the surface and cause the floor to rot or warp.

TODAY AND TOMORROW
FRANK PARKER STOCKBRIDGE

HEIGHT

In flying to a height of 43,166 feet, more than eight miles up in the air, Lieut. Apollo Soucek of the U. S. Navy has set a record which will take some beating.

Only by the use of compressed oxygen in a tank, inhaled through a tube, and an oxygen super-charger to insure combustion in the engine, was Lieut. Soucek able to do the stunt at all. Capt. Hawthorne Gray of the U. S. Army, who rose to 42,470 feet in a balloon three years ago, died from lack of oxygen in the rarefied atmosphere of that great height.

All of the talk about voyaging to the moon, whether by airplane, rocket or other device, is so much moon shine, in view of the impossibility of carrying enough oxygen along, to say nothing of the intense cold of interstellar space, somewhere around 460 degrees below zero!

LAND

A young woman of my acquaintance was surprised recently on getting home from her daily work as a stenographer to find a young man waiting to ask her who her grandfather was. When she told him, he informed her that the title company which he represented was prepared to pay her and each of her five living sisters, aunts and uncles $200 each to sign a quit claim deed to a strip of land one inch wide and eighteen feet long.

That price was a "nuisance value", but there are several pieces of Manhattan real estate which have sold for as much or more per square foot, for office buildings. It no longer pays to build under 30 stories high in old New York. And the reason for the high land value is the growth of population. Every new comer to the city adds an appreciable amount to the value of every foot of land.

COMMERCE

I went into a grocery store in a little Massachusetts town the other day to buy some matches. The salesman handed me a package which was marked "Made in Russia." In the same shop window I saw some canned corned beef, cooked and packed in Uruguay. In a store in New York recently my daughter bought a raincoat made of silk which had first been woven in Japan and then sent to Scotland to be waterproofed. Wearing that, she drove to a country house on Long Island where the refreshments served included tea from India and biscuits from England.

For every dollar's worth of goods the United States sells abroad we must eventually buy a dollar's worth from the country which we buy from. That is the long and short of all the talk about tariffs and imports and the export trade.

SHIPS

The Germans now hold the record for speed of trans-Atlantic ships, but both the United States and England are preparing to take it away from them. The Cunard Line, which is the oldest of all ocean steamship lines, announces that it will build a craft 1,000 feet long, carrying 4,000 passengers, which will make a speed of 30 knots an hour and will cost between 20 and 25 million dollars. A knot, by the way, is a nautical mile, which is 800 feet longer than the land mile; so a speed of 30 knots means 34½ miles an hour.

The U. S. Shipping Board in conjunction with the Post Office Department is arranging with American steamship companies to build two ships even bigger and faster than the new Cunarder. It will take three or four years to build them. They will be good advertising for the United States but probably will not earn their keep. The deficit will be made up in what the Government pays the company operating them for carrying the mails. The mail subsidy of the British government to Samuel Cunard is what put the British flag ahead of ours on the Atlantic, 75 years ago.

HOMES

Savings bank heads say that right now is a more favorable time to build a home than we have had since the war. Building materials are down, labor is plentiful, mortgage money is cheap. Those who are secure in their employment can probably build homes now on more favorable terms than they will be able to, a year from now.

The same authorities say that the measure of how much a man can afford to invest in a home is his average income. He is justified in tying up the equivalent of two years' salary if that is under $10,000 a year, or of three year's income, if he earns more than $15,000 a year. Thus, a man who earns $50 a week can afford a $5,000 home. And from ten to twelve years is a proper length of time over which to spread the mortgage payments.

PINKY DINKY

PINKEY'S VACATION BEGINS — By Terry Gilkison

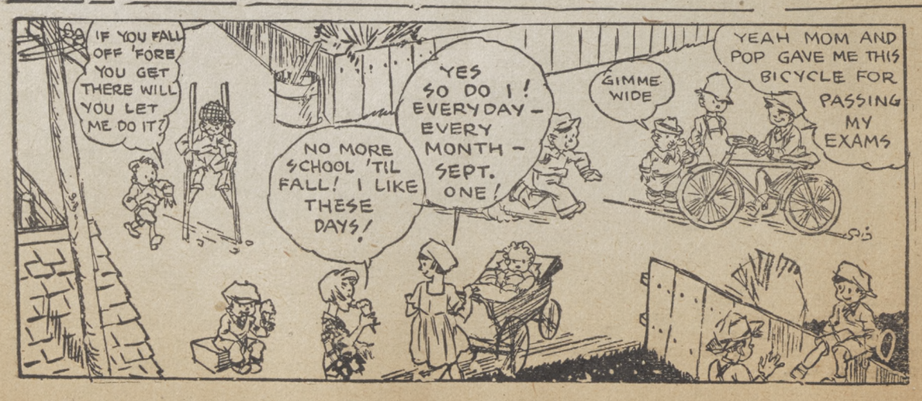

ICE ECONOMY IS WASTFUL

Keep Refrigerator Clean — Wash Walls and Clean Drain Pipe With Soda Solution.

The housewife will find proper care of her refrigerator the best economy, advises the New York State College of Home Economics. Not only the amount of ice used, but the preservation of food and the health of the family are dependent upon the care given to this article of kitchen furniture.

Of greatest importance in refrigerator care is cleanliness. The first step in assuring cleanliness is to keep out dirty things. Milk bottles should be washed before they are put in, and wrappings which have become soiled should be removed. Lettuce, celery, greens, and most fruits and vegetables should be either washed or placed in a container or clean wax paper. When things are spilled inside the refrigerator they should be removed at once and the soiled shelves or walls should be washed and dried thoroughly to prevent the formation of mold and its accompanying order. The refrigerator should be washed once a week and completely dried; it should be done as rapidly as possible to prevent heating of the walls.

Give the ice and ice chamber careful attention. Above all things the ice should never be wrapped. The cooling power of the ice is due to its melting, and prevention of melting is poor strategy. The air will not be cooled unless it comes into actual contact with ice surfaces, nor will odors be absorbed by the melting ice and carried away with the drip water. Food should never be placed in the ice chamber or on the ice, because the entire surface of the ice is required for the work of cooling and cleansing the air current passing over it. It is most important that the ice chamber be kept well filled. If the ice falls below one-half the capacity of the chamber, the temperature of the refrigerator rises considerably, resulting not only in the possible spoilage of food, but in the warming of the walls of the refrigerator to such an extent that the ice will be used much more rapidly than is necessary to cool them again.

The drain pipe should be kept clean by pouring down it weekly a strong solution of washing soda. This removes the slime that collects there, and prevents overflow. A weak solution of soda is most satisfactory for washing the interior of the refrigerator.

Minister to Canada

Hanford MacNider, former head of the American Legion who will represent the United States at Ottawa if the Senate approves his appointment.

SUBSCRIBE

TO THE

SENTINEL

WOODHULL'S

HOME TOWN PAPER

THE FEATHERHEADS

By Osborne
(© by Western Newspaper Union.)

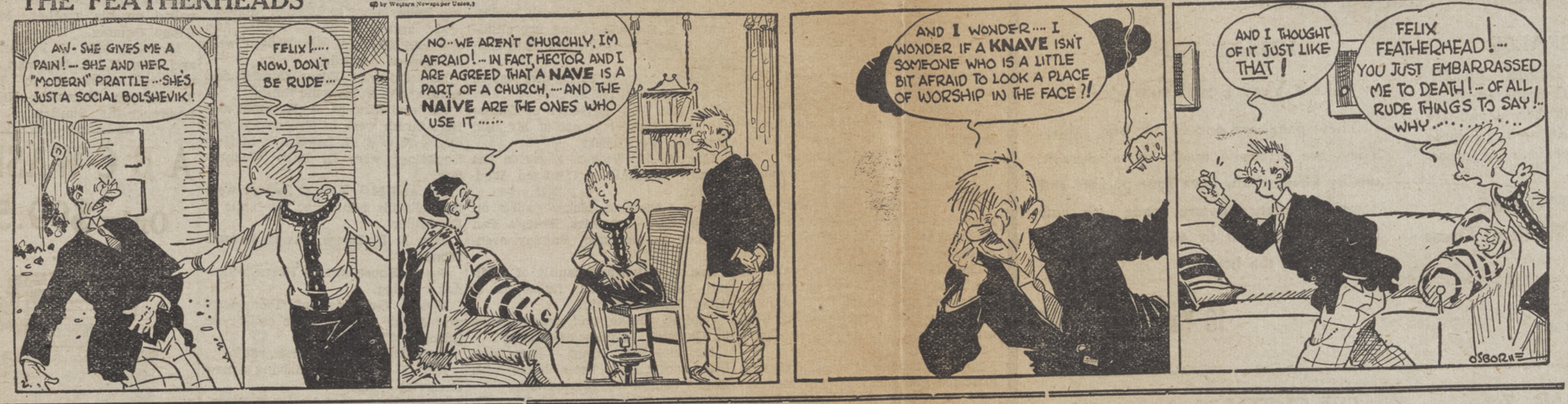

Felix "Comes Back"

FINNEY OF THE FORCE

By F. O. Alexander
(© by Western Newspaper Union.)

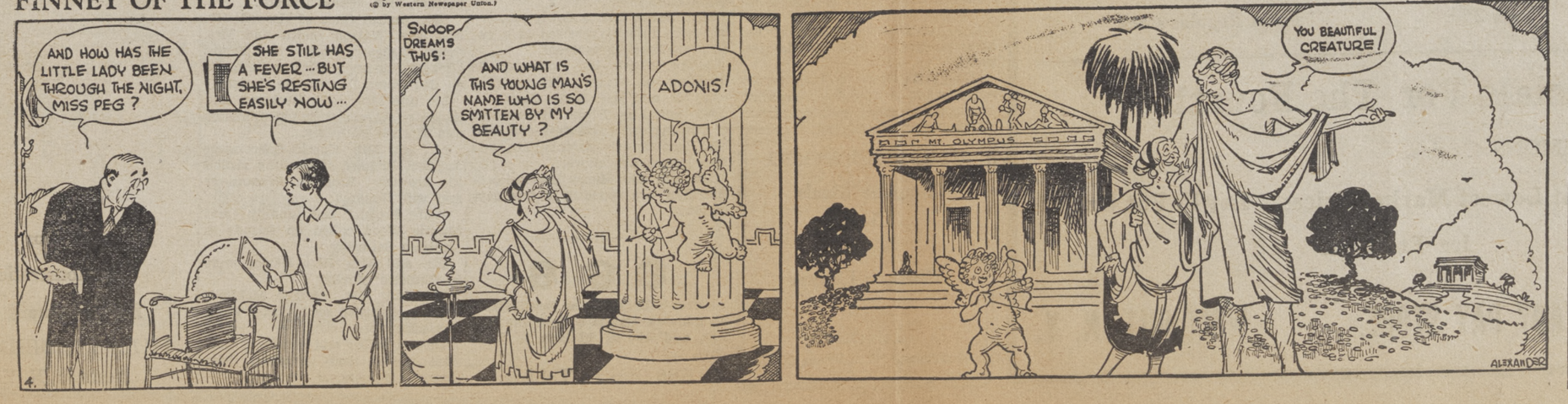

And Then She Woke Up

LIVE STOCK NEWS

FALL FRESHENING HAS ADVANTAGES

Good Feed Supplies Are Required, Including Silage.

Where cows are kept for beef purposes and on those farms where dairying is new, or is merely a side issue, the common practice is to have the cows freshen in the spring. Under these conditions the cows produce most of their milk during the pasturing season and are nearly dry by the beginning of winter and entirely dry by midwinter. Under this condition most of the milk is produced from pasture which is, as a rule, the cheapest feed if the labor of growing winter feed is taken into account. Spring calving usually goes with a small average milk production. It is justified under some conditions, for example, when summer feed is very cheap, but proper winter rations expensive.

After a community has passed through the early stages of development in dairying a change to fall calving usually begins. To do this requires good feed supplies, including a succulent feed, either silage or roots for winter feeding. More attention is also necessary to having comfortable barns and good provision for supplying abundant water during the cold months.

When these conditions are reached the advantage of fall calving begins to be realized. The cows are expected to milk at least ten months in the year. It is found that when proper winter conditions are maintained, cows calving in the fall will produce more milk than when calving in the spring. The average test is also a little higher.

Furthermore, the farmer, if engaged in general farming as well, has more time to give to the cows and to raising the calves. Still another advantage is that the dry period comes during the hot part of late summer when the weather is unfavorable for milk production. Still another advantage is that fall calving brings the highest milk production during the months when the price is best.

Exercise Is Essential for Profitable Porkers

An abundance of exercise for the pregnant sows is absolutely indispensable if thrifty pigs are to be expected. To force the sows to take plenty of exercise, it is a good plan to feed them at a point quite a long way from their sleeping quarters. If there is at this place a rack with choice legume hay, the sows will make many trips back and forth each day. When sows are fed ear corn and the allowance is properly limited, they will spend considerable time searching for the last kernels, and the longer they can be kept on their feet, the better it is for their health. If a ground concentrate mixture is fed, it is often a good plan to scatter a little shelled corn, whole oats, or sheaf oats on the ground for them to work over. Sows heavy in pig should not be compelled to plow through snowdrifts, but paths should be made for them. Ashes or litter, such as straw, should be put on icy places, else they may slip and wrench themselves, which may result in abortion.—Bulletin 400, Wisconsin Experiment Station.

Confinement Not Good for the Sheep Flock

Sheep do not thrive in confinement. They need range and exercise. They do not require warm barns for shelter, as do dairy cows, except during the lambing season. A dry, open shed, or a barn with the doors wide open, is the most satisfactory shelter. Wet snows and rains are detrimental to the ewes in the fall and winter season, for their fleeces will sometimes remain wet for days, causing coughs and colds. However, light, dry snows that are easily shaken off do no harm.

Select for the ewes a lot or yard that is well drained. During muddy times, the sheep will stay in the shed most of the time, particularly so if the shed is kept well bedded, for sheep do not like the mud, particularly so a short time before lambing, sometimes losing their lambs prematurely, due to the strain caused by wading through the mud.

Sheep Get Chaff Into Wool Around Hay Stack

Sheep should not be permitted to eat around hay or straw stacks, or to eat in any other manner that will permit seed and chaff to get into the wool. It is very difficult for the woolen manufacturer to comb this seed and chaff out of the wool during the manufacturing process, and sometimes burry and seedy wool has to be "carbonized"; that is, treated with certain acids which dissolve the chaff and other vegetable matters that have lodged in the wool, without destroying the wool fibers, which are animal matter.

Brood Sow Feed

There are a number of mixed feeds which have been fed in connection with corn to brood sows which have given very good results. The extent to which they should be used depends quite largely on relative prices and how much bother it is to a farmer to do his own mixing. Most of the commercial feeds should be fed at the rate of about three-fourths of a pound per sow daily in connection with enough corn to keep the sows in good flesh but not fat.

YOUR LIVING ROOM

is the

Center Of Your Home

See Our New

LIVING ROOM SUITES

PRICES LOW

Furniture Dealers and Funeral Directors

New Ambulance Equipment

H. P. SMITH & SON

Phone 6-Y-3 Woodhull, N. Y.

WOODHULL GARAGE

Arthur Hackett & Son, Props

GENERAL AUTOMOBILE REPAIRING

Gas, Oils, Accessories, Towing, Storage Batteries

FORD AND CHEVROLET TIRES

30 x 4.50 $6.35 5.00 x 19 $7.95 5.25 x 18 $8.95

Other Sizes Proportionately Low. Special Prices on Parts

Woodhull Phone 14-Y-11 New York

Addison Dropped Another Game

The Addison base ball team continued their slump Sunday and Wellsboro won the score of 12 to 9, after a long drawn out session of hectic and at times wired base ball. Addison used three pitchers and the visitors two and of the five the veteran Red Ludlum was the best bet. Addison presented Wellsboro with a nice sizeable lead of 8 runs in the first two innings and then behind the pitching of Hovey, the third pitcher selected for Addison, set out to catch the visitors. Pounding Button to all corners of the lot the locals kept piling up runs until they were only a single counter behind, with the score standing 9 to 10. Then Wellsboro got "nasty" again and scored two more runs, which with the good relief pitching of Ludlum, sent them home with the game by a three-run margin. The visitors are without doubt the hardest hitting team to appear on the local ground this year. Campbell, Hill and Ludlum each hit safely three times and Bastian, Hill and S. Cruttenden played well in the lot. For Addison, Mat and Staff Whitmore and Hewson fielded excellently. Hovey pitched a steady game for Addison and yielded only four runs during his stay of seven innings in the box. It was his first appearance in the box this year and he looked good. Had he started the game there might have been a different story to tell. Addison played a plucky up-hill game, but could not overcome the big lead piled up in the first two innings.

The score tells the sad story.

Addison	AB	R	H	PO	A	E
S. Whitmore, 2b-3b	4	2	2	3	2	0
Grange, 3b-p	5	1	0	3	2	1
Hewson, ss	5	1	2	1	3	0
M. Whitmore, 1b	4	1	2	6	1	0
Laffkas, rf	5	1	1	2	1	1
Hadlock, lf	4	2	2	3	0	0
Hubbs, cf-2b	5	1	1	0	1	1
LaChance, c	5	0	1	8	3	0
Bennett, p-cf	0	0	0	0	0	1
Hovey, p	4	0	0	1	1	0
Totals	41	9	11	27	13	4

Wellsboro	AB	R	H	PO	A	E
Bastian, 1b	6	1	0	11	0	0
Campbell, 2b	6	2	3	3	1	1
S. Cruttenden, 3b	5	3	2	0	3	0
Hill, ss	3	4	3	0	4	1
H. Cruttenden, c	4	0	1	8	1	1
Ludlum, rf-p	5	0	3	1	0	1
Yahn, lf-rf	5	1	0	0	0	1
Lewis, cf	5	1	1	2	0	0
Button, p	3	0	3	0	2	0
Rice, lf	1	0	0	2	1	0
Totals	43	12	16	27	12	5

Ford

FORD CARS, PARTS AND SERVICE

SHELL GAS OILS AND GREASE

USED CARS at BARGAIN PRICES

VISIT OUR SERVICE STATION

June's Ice Cream and Soft Drinks

J. J. JOHNSON

Phone 14-F-1

Woodhull, N. Y.

HOME COOKING and BAKING

Regular Meals 50c

Table d'hote and A la carte

BLUE JAY RESTAURANT

Leon Quick, Proprietor

Woodhull - - - New York

GENERAL BLACKSMITHING and REPAIRING

HORSE SHOEING a SPECIALTY

FLOYD MILES

Woodhull - - - New York

HOPPERVILLE

Griff Rogers and his crew of men have moved the stone crusher near the Lee Heckman farm and expect to begin putting a top on the road soon.

Cecil White spent the week-end with his mother in Buffalo.

Floyd English and Mr. Park of Corning called at the home of W. J. Everits one day last week.

Mr. and Mrs. Oscar Dyer and Cecil White attended commencement exercises in Addison Tuesday evening. Mr. Dyer's nephew, Gordon Dyer, was one of the members of the graduating class.

Mrs. John Scott and Mrs. Fred Rude and daughter Jacquelin, spent Wednesday with Mrs. Henry Lowry of Osceola.

Leo Clark was a business caller at the home of Bert Leach Saturday.

Mr. and Mrs. Henry Parrinello and their lady friends of New York City, are spending the week at the home of Lee Heckman.

Several ladies from this vicinity attended the home bureau meeting at the Clifford Symonds home, Tuesday.

Master John Lewis is visiting his aunt, Mrs. Bert Schoonover.

Mrs. Lewis Fiske called at the home of Paul Symonds one day last week.

George Woodard was a professional caller in this place Tuesday.

THE SHERWOOD

Regular Meals 50c

Sunday Chicken Dinner 75c

Lunches

Wombaugh St., Addison, N. Y.

WOODHULL

Harold Smith of Hornell spent several days with friends here.

Walter Reynolds was a business caller in Addison Tuesday.

Mr. and Mrs. Lorenzo Dyer and son Alfred. and Mrs. Parke Boyd spent Tuesday in Hornell.

D. J. Calkins of Jasper spent the first of the week with relatives here.

Misses Kathleen Carpenter, Marie Boyd and B. Husted were in Corning Wednesday.

Harold Moore and Bernard Brown were business callers in Knoxville, Pa., the first of the week.

Mr. and Mrs. Frank Little of Addison were calling here Tuesday.

Mrs. Robert Reynolds and son Richard of Corning are spending the week at the home of Mrs. Dolly Reynolds.

Mr. and Mrs. Waldo Symonds and Earle Brown and daughter Doris were in Canisteo and Troupsburg on business Friday.

Eldon Brotzman of Hornell was calling here Tuesday.

Percy Kilmer spent Thursday in Elmira.

Mrs. Dolly Reynolds, Mr. and Mrs. Robert Reynolds and son Richard and Tom Reynolds were business callers in Bath Friday.

Mrs. Lyle Wheatcraft and children, Gene and Louise, spent part of last week in Nelson with Mr. Wheatcraft.

Miss Mary F. Hoar of the high school faculty, is spending the summer at her home in White River Junction, Vt.

Mrs. J. C. Brown of Addison, Mrs. Arthur Hyland of Corning and Mrs. Nina Buck and granddaughter, Miss Beverly Shaw of Binghamton, were at the home of Mrs. Bona J. Brown Friday.

Percy Kilmer and Lawrence Thomas were in Hornell Friday.

Andrew Whiteman of Jasper was n Woodhull Thursday.

Supervisor Roy Herrington was in Bath and Hornell on business, Friday.

Miss Waneta Calkins and Bernard Brown were in Corning Thursday evening.

Mrs. Eva Hotaling is spending the week in White River Junction, Vt., as the guest of Miss Mary F. Hoar.

Mr. and Mrs. George Salisbury, Mrs. J. Ginnane and son Jack and Sylvester Salisbury of Corning were calling on friends in Woodhull Saturday.

Mr. and Mrs. Earle Calkins and son Roy and Mr. and Mrs. Rensselaer Calkins visited Roy Davenport in Big Flats, Sunday.

Mr. and Mrs. Waldo Symonds were in Elkland Sunday evening.

Mr. and Mrs. Ray S. Brown of Addison were guests of Mr. and Mrs. Menzo Husted Sunday.

Mr. and Mrs. Paul H. Sharkey of Ft. Wayne, Ind., were in town Friday.

Lyle Whipple of Jasper was in Woodhull Thursday.

Mr. and Mrs. George Moore were in Hornell recently.

Mrs. Nella Whittenhall is spending the week in Elmira with her son, Edd Whittenhall and family.

T. C. Tobin and son of Addison were in Woodhull Sunday.

Harry Minier was in Hornell last week.

H. W. Robbins, campaign manager of the Addison Advertiser and Woodhull Sentinel, was a business caller in town Monday.

Mrs. Elmer Hackett was in Addison Thursday.

Mr. and Mrs. Hauselander and daughters Dorothy, Grace and Marian of Painted Post, were recent guests of Mr. and Mrs. Richard Calkins.

Mrs. C. A. Drake, Miss Ethel Drake and Robert Drake spent Friday in Hornell.

Arthur Smith was in Bath Friday.

Mrs. A. E. Francis and two children of Jasper were in Woodhull Saturday.

Charles Morgan of Borden was in Woodhull recently.

Mr. and Mrs. L Butler of Canisteo were Sunday guests of Mr. and Mrs. George Gilbert.

Mrs. A. M. Wallace attended the alumni banquet in Canisteo Wednesday.

Miss Genevieve House called on her grandmother, Mrs. Melissa Van Orsdale in Canisteo, Sunday evening.

Samuel Allen and family of Addison, called on his father, S. J. Allen Sunday evening.

Eldred Drake and family were in Canisteo Monday afternoon.

Mr. and Mrs. Cass Lewis have been confined to their home with illness caused by vaccination.

Andrew Whiteman and Kenneth Woodward were at Loon Lake Sunday evening.

Mrs. Manor Bell is slowly improving from injuries received in a recent automobile accident.

Junior Scott of Rochester is spending the summer with his parents, Mr. and Mrs. James Scott.

Mr. and Mrs. Harold Schoonover of Corning spent the week-end with Mr. Schoonover's parents, Mr. and Mrs. Nelson Schoonover.

Mr. and Mrs. Henry Parrinello of Brooklyn, are spending a few days in town.

666

Relieves a Headache or Neuralgia in 30 minutes, checks a Cold the first day, and checks Malaria in three days.

666 also in Tablets.

THE PLAZA

Corning, New York

Friday and Saturday

"THE CALL OF THE WEST"

An All Talking, Outdoor Drama of the Wide Open Places

Starting Sunday, July 6

"JOURNEY'S END"

The Biggest War Production Ever Screened

For the Benefit of the John Eaton Post American Legion

Be Sure to See This Great War Picture

Matinee 2:15

Sunday continuous from 2 to 11 P. M.

JASPER

Chauncey Brownell and son Alden were in Canisteo on business Saturday afternoon.

Rev. E. C. Lewis was in Hornell Saturday afternoon.

Leon Stone was in Woodhull Friday afternoon.

Asa Simpson was a business caller in town Saturday.

Mr. and Mrs. Roy Walrath, who have been confined to their home by sickness for a week are much improved.

Florence Brownell of Canisteo is spending two weeks here with her husband, C. A. Brownell.

Mrs. A. B. Hadley who has been sick for some time does not gain as rapidly as her friends wish.

Mr. and Mrs. James Margeson of the Greenwood road, are able to be out after their recent illness.

Mr. and Mrs. Lee LeBar and son Neil left Sunday for Newark, N. J. where Mr. LeBar has a position with the Patterson Milk Co.

Mr. and Mrs. Floyd Sherman and daughters Carrie, Blanche, Helen and Vera of Troupsburg, called on her parents, Mr. and Mrs. Willis Brownell Sunday evening.

Mr. and Mrs. E. E. Stone and Mr. and Mrs. Cochran of Wellsville, were in town Sunday.

S. H. Ploss of Des Moines, Ia., is visiting old friends and relatives in town.

Rev. and Mrs. E. E. Francis and children were in Hornell Monday.

Kenneth Schoonover, Glen Bullock and son Ralph attended a ball game in Hornell Monday afternoon.

Mrs. Wilson Finch of Troupsburg was in town Saturday.

Ethel Chatfield left Monday to attend a summer school at Geneseo.

Mr. and Mrs. A. W. Huchinson were in Hornell Thursday.

Rev. E. C. Lewis and Ben Musto were in Canisteo Monday.

Mr. and Mrs. A. H. Shawl and daughter Effa expect to sail Wednesday, July 2, for a six weeks' trip abroad.

Walter Ploss and son Merle of Trumansburg were in town Saturday.

Mr. and Mrs. Walter Huntington and son Walter, Mrs. Adelia Huntington, and Mrs. Maud Whiting and son Bobby were in Hornell Monday.

Mr. and Mrs. J. H. France and son Van and Mrs. Ida Wright were in Hornell Saturday.

Mr. and Mrs. Edgar Cornell and family were in Rexville Sunday.

Mr. and Mrs. M. A. Hartwell and Bert Smith were in Greenwood Friday. Rev. E. C. Lewis and Melissa Bachelder were in Bath Wednesday.

Mr. and Mrs. Arthur Snyder were in Wellsville Sunday at the home of Ed. Miller.

Mrs. E. E. House was in Hornell Monday.

Justin House was in Hornell Sunday evening.

Wesley Grinalds of Troupsburg and Jennie Hilborn were calling on Corning Thursday.

Date Drake has a new radio.

Rev. E. C. Lewis is driving a new chevrolet coupe.

Merril House and family of Riverside were week-end guests of his mother, Mrs. Jennie Hilborn.

Mrs. Audrey Shea of Hornell, Mr. and Mrs. Watson Smith and Mrs. John Taggart were in Young Hickory Sunday where they attended Old Home Day at the church.

Mr. and Mrs. S. D. Heckman and daughter Maude were in Canisteo and Hornell Saturday.

Mr. and Mrs. Harold Schoonover and son Richard of Corning visited his brother, Kenneth Schoonover and wife Sunday.

Will Brown and family and Minnie Wood called on friends in Canisteo Saturday.

Mr. and Mrs. Bert Healey were in Canisteo Monday.

Mr. and Mrs. Merritt McMinds were in Canisteo on business Monday afternoon.

Delbert Miller and family of Canisteo visited their daughter, Mrs. Kenneth Schoonover, Sunday.

Mrs. Florence Brownell and Mrs. Willis Brownell were in Canisteo on business Monday morning.

Mr. and Mrs. Earl Rice and two sons visited his parents, Mr. and Mrs. Ed. Rice Sunday.

Mr. and Mrs. Samuel Allen and daughters of Addison were guests of Glen Bullock Sunday.

Otis Turner was in Canisteo Monday.

Steve Musto and family visited at the home of G. L. Van Skiver of South Canisteo Sunday.

Mr. and Mrs. Edgar Bouck and sons, Wellington, Robert and Richard went to Middleburg Monday to attend the funreal of Mr. Bouck's father, Wellington Bouck.

Mrs. Nellie Smith of Whitesville, Mrs. Ruth Kittle of Rome, Pa. and Francis and Horace Cornell called at the home of John Taggart Sunday.

Bert Van Wie and family of Woodhull were in town Sunday.

Mr. and Mrs. N. H. Hartwell attended the Johnson reunion in Woodhull Saturday.

T. M. Wallace, Mart Musto, Earl Walrath and Glenn Waight were in Hornell Sunday.

Harvey Ploss and family of Painted Post called here Sunday.

Mart Musto was in Canisteo Monday.

Mr. and Mrs. Eamhart and son of Athens were visiting her grandmother, Mrs. A. B. Hadley Saturday.

Mrs. May Bullock was in Addison Saturday.

Although the town of Jasper has had so much publicity from the so-called smallpox epidemic, there has not been a death here in six months. There has not been a death recorded in the Jasper town clerk's office this year.

CATHERINE CREEK

Mr. and Mrs. Henry Thompson and daughter Frances of Palmyra, and Mrs. Bertha Jimerson of Painted Post, were guests of their brother, Charles Stewart, Sunday.

Decker Long of Erwin spent several days last week with his uncle, R. R. Decker.

John Purcell is having a new roof put on his barn.

Mr. and Mrs. George Churchill and daughter Mildred of Buffalo, called on his mother, Mrs. Zada Kibbe, Sunday.

Mr. and Mrs. J. F. Purcell, Mr. and Mrs. E. R. Mattison and son Kenneth, motored to Woodhull, Troupsburg, Knoxville, Nelson and Lawrenceville, Sunday.

A B C WASHER

Only $99.50

Ask For Demonstration

Easy Payment Plan

HUBBS & BEIDLER

Addison, N. Y.

SPECIAL

Pabst-ett, the original whole milk cheese food, in three new flavors—Swiss, Pimento and Brick. As an introductory offer you can buy two full 25c size packages for 35c. Ask us to show them to you.

Straw Hats for Men and Boys 10 Cents

Fashion Prints, Guaranteed Fast Color 15c Yard

Large Assortment From Our Regular Stock

MEN'S OVERALLS

Our "Blue Banner" Brand $1.29

Men's "Blue Banner" Overalls are made of very durable quality, 220 blue denim, are cut very full and wear very well. Tripple stitching and very large pockets are important features.

MEN'S SUSPENDERS

Heavy or Light, for Work or Dress 45c

KHAKI PANTS

At a Very Low Price 98c

These pants are one of our best values. They are strongly made of a durable quality khaki cloth, have four pockets and a watch pocket, and are made with cuff bottoms. Sizes 30 to 46. Excellent for wear around the house.

Black Rock Sheeting, - - - - 10 Yards for $1.05

XXXX SUGAR 7c

P. & G. SOAP 7 bars 25c

OIL CLOTH 35c Value, 29c

From Regular stock

Specials For The Fourth

LEMONS 43c doz.

Watermellons at Lowest Market Prices. Let Us Put One on Ice For You.

C. J. DAVIS, READY PAY STORE, - WOODHULL, N. Y.

A Visit To Milwaukee A City Which Has No Crime

(By Caleb Johnson)

I have just got back from a visit to one of the most interesting cities in America—Milwaukee.

Everybody has heard of Milwaukee, but few know much about it. Before Prohibition is was famous for its beer. One brewery used to advertise "The beer that made Milwaukee famous". Since Prohibition Milwaukee has had little advertising. But it has been plugging along until today it is one of the most prosperous industrial cities in the United States, one of the cleanest, if not the cleanest of all, one of the happiest communities to be found anywhere in the world, and it is one, at least, of the larger cities of America which has no municipal scandals, no graft, no gang warfare and no unpunished criminals.

And that is saying a lot for any American city today.

When you add that it has some of the best educational institutions in America, one of the best municipal museums, one of the finest art galleries, one of the largest public libraries, it makes Milwaukee sound like a good town to visit or to live in. And that is what it is.

Ninety miles from Chicago, or about the same distance that Philadelphia is from New York, Milwaukee owes its location on the shore of Lake Michigan to its excellent harbor. The name is Indian in origin; the foundation stock of its people is German. That accounts, probably, for the wide-spread love of music and art. It accounts, too, in large measure for the thrift of the people of Milwaukee, and for the passionate cleanliness which extends even to such little details as the removal by the municipality of ashes direct from house-holders' cellars, instead of ash cans set out on the street. The streets are clean in Milwaukee. The houses are clean, front yards and back yards. And the residential streets, even in the poorest sections, are green with shade trees.

One of the great institutions of Milwaukee is Judge George A. Shaughnessy. He presides over the Municipal Court, in which all criminal cases are tried. With all the talk of "the law's delays" which make the administration of justice elsewhere, lawyers and judges could learn a lot by studying Judge Shaughnessy's methods.

It is nothing unusual in Milwaukee for a criminal to be arrested at 9 o'clock in the morning and by 3 in the afternoon be on his way to the state penitentiary to serve a ten year sentence. When Judge Shaughnessy was put in his present job there were 900-odd cases of criminals awaiting trial. Some had been stalling off trial for as long as three years. That is one reason why criminals escape punishment; public indignation over their crimes wanes if trial is long delayed.

Judge Shaughnessy started to clean up the court calendar. It the beginning of 1930 there were only seven untried cases, and not one of those was more than a week old. He has tried as many as 20 cases in a single day. He opens court at nine. If the lawyers are not there, he decides the case without them. As a result, the lawyers are always there on time. He sometimes holds court from halfpast eight in the morning until 6:30 in the afternoon.

One result of this speedy justice is that crooks give Milwaukee a wide berth. Recently three Chicago gunmen tried to stage a hold-up one night in Milwaukee. They were arrested before they could get out of town, by noon the next day they had been sentenced to 30 years each in prison, and by 3 o'clock they were on the way to the pen.

"We don't send them all to prison", Judge Shaughnessy told me. "I put between 400 and 600 first offenders on probation every year. But no man who is guilty gets off free if I can help it."

One of the big industries of Milwaukee which was put out of business by Phohibition has develope da new line which is putting the city back on the map industrially. The head of the largest brewery wondered what he was going to do with his enormous plant. He had been experimenting on his home dairy farm, some miles back in the country, with cheese-making. He had produced a kind of cheese which everybody who tasted thought was the best they had ever seen.

"Why not make cheese?" his friends suggested. Milwaukee is right on the edge of the greatest dairy country in the world. No finer dairy herds are to be found anywhere than in the southern Wisconsin and northern Illinois country. So the brewer started experimenting with the commercial production of a new kind of blended cheese. He spent hundreds of thousands of dollars on experiments, bringing chemists and other experts from Europe and all parts of America, inventing machinery for manufacturing, packing and labeling his cheese, planning merchandising methods. At one time he owed his bankers a million dollars, spent in preparation for putting the cheese on the market.

Today there are more than 4,000,000 pounds of cheese ripening in the great vaults where formerly lager beer was stored to be properly aged before bottling. The cheese has to age for eight months before it is packaged and shipped.

Milwaukee makes other things besides cheese, however, It makes men—scholars, engineers, the product of Marquette University, which has developed into one of the best of the smaller colleges of the nation.

One of the things which Milwaukee is doing is to build 84 miles of boulevard extending away out into the surrounding, park-like country, and there will not be a single billboard along their entire length.

I could write for a day of interesting things which makes Milwaukee different from most other American cities. But what impressed me most was its peacefulness, its contentedness, the apparent happiness of a community where few are very rich and few are very poor, where more people have been able to keep their jobs during this trying year than in most other communities.

—::—

King Carol

The runaway Prince of Roumania, Carol, who was acclaimed King in place of his son, Michael, after he had once renounced his claim to the throne.

—::—

A man who is color blind will never make money buying hay.

ADDISON NEWS

Mr. and Mrs. L. N. Stevens spent Sunday in Osceola.

Mrs. Richard Mauder spent Tuesday in Corning.

Mrs. Angelo Sisto spent Monday afternoon in Corning.

George Hargrave was in Elmira Monday on business.

Miss Jessica Turner entertained guests from Tonawanda, Sunday.

Miss Cecelia Hanrahan is attending summer school in Buffalo.

Mr. and Mrs. Leslie Kimball of Corning, were in Addison last week.

Mrs. John E. Newman and daughter of Teaneck, N. J., were calling on relatives in town Monday.

Mr. and Mrs. Edsal Williams and two daughters of Gold, Pa., visited Mrs. Ida Perry Sunday.

Elmer Knepley is spending some time with his grandparents at Mainsburg, Pa.

Mrs. L. N. Stevens and daughter Ruth spent Saturday with friends in Covington.

Mr. and Mrs. R. B. Mosier of Syracuse, called on Addison friends Sunday.

Mr. and Mrs. Crittenden of Corning called on friends in Addison recently.

Mrs. R. C. Baldwin has returned home from a trip to the western coast.

Miss Lelia Crane of Flushing is visiting at the home of Mrs. Will Crane on Grove street.

Miss Helen Smith is spending her vacation at her home on Grove street.

Wickham Crocker of Syracuse is spending his vacation at his home in Addison.

Mrs. W. H. Fillmore and Mrs. Clayton Graves were in Presho Monday evening.

Miss Velma Wood attended the commencement exercises at Rathbone Friday evening.

G. F. Carpenter has entered the hospital of Dr. F. C. Shaut at Savona for treatment.

Mr. and Mrs. Lawrence Murray and family spent Sunday in Elkland.

Mr. and Mrs. Henry Roach of Bradford spent the week-end with Mrs. Margaret Grange.

Mr. and Mrs. August Vona and children, Ralph and Gloria, spent Sunday in Bath.

Mrs. Burnie Dense is spending some time in Borden with her daughter, Mrs. Clayton Herrington.

Mr. and Mrs. Eugene Wade were in Savona Sunday at the home of Carlton Smith.

Mr. and Mrs. Eugene Wade were in Thurston Sunday at the home of Mr. and Mrs. Albert Hotaling.

Mr. and Mrs. Claude Robinson of Johnson City are spending a week visiting friends and relatives in this vicinity.

Miss Genevieve Allen, a nurse at Robert Packer Hospital, Sayre, spent the week-end with her grandparents, Mr. and Mrs. Truman Rice.

Kenneth Church, son of Mrs. Maude Church, underwent an appendicitis operation at the Deposit Hospital, Sunday.

Dr. and Mrs. V. A. Mann of Howard are spending their vacation with Mrs. Mann's mother, Mrs. F. C. Taber.

Mr. and Mrs. Leo Herrington and granddaughters, Carol Jean, Marjorie and Elizabeth of Borden, were in Addison Friday.

Mr. and Mrs. S. D. Clark and sons, William and Sheldon, Jr., of Bath, attended the ball game at Tuscarora Field, Sunday.

—::—

JASPER

The Ladies Aid of the M. E. Church held a very successful bake sale on Mrs. A. N. Craig's lawn Saturday morning. They cleared $13.

Charles Harry shipped a truckload of calves Saturday.

Mrs. Marie Eason of Hornell has been caring for her mother, Mrs. Ralph Bullock, who has been quite ill from her vaccination.

Burrell Rowley was in South Dansville Saturday.

Mr. and Mrs. Sumner Woodward were in Cameron Thursday to attend the Jackson reunion, held at the home of Floyd Jackson.

Mr. and Mrs. J. E. House and Mr. and Mrs. Lee Cornell, spent Sunday at Mr. Cornell's farm in the Gardner district.

Mrs. Minnie Riley has been working for Mrs. E. E. Wallace for the past week.

Mr. and Mrs. Edgar House and Margaret Davis were in Hornell and Canisteo Saturday.

Adelbert Wood, Carl Davis, and the Misses Rachel Whiteman and Genevieve House were in Hornell Sunday evening to meet Wellington Bouck. Mr. Bouck returned home from Fort Niagara to attend the funeral of his grandfather at Middleburg.

Mr. and Mrs. Arthur Snyder, Mrs. Charles Tilk and daughter Sarah were in Bath Friday.

Mr. and Mrs. J. E. House and daughter Genevieve, and Mrs. Edgar House were in Bath Friday.

Mr. and Mrs. Ben Musto visited their daughter, Mrs. Francis Gould of Bath Sunday, accompanying the latter to Lake Keuka.

Andrew and Helen Craig went to Binghamton Sunday and returned Monday. They were accompanied home by Sarah Craig who had been spending the week with her sister, Mrs. Archie Waight.

Monument Perpetuated

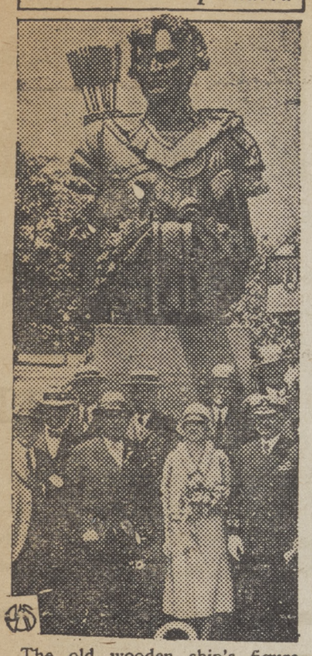

The old wooden ship's figurehead, a likeness of Tecumseh, the Indian Chief, which stood for years on the grounds of the U. S. Naval Academy at Annapolis, has been replaced by this bronze duplicate.

Sudden Death of Jacob Fay Still Remains Unsolved

Mystery still surrounds the sudden end of Jacob Fay, who was found dead beside the Addison-Corning highway early Saturday morning. The funeral for Mr. Fay was held Tuesday afternoon from the MacDowell undertaking parlors, while investigations were still in progress by members of the state constablary and the sheriff's office. The first supposition that Fay was killed by an automobile is now shrouded in doubt.

Mr. Fay, who lives with his son, Oakley Fay, in the house which stands just over the line in the town of Erwin, was found near the side of the road early Saturday morning by Cecil Ward of this place, who runs a milk route. Ward immediately notified Chief of Police James Erwin, who called Coroner Webster and removed the body to MacDowell's undertaking rooms. The theory was first announced that Fay had been struck by a passing automobile, the driver of which had endeavored to hide his body in the grass alongside of the highway and then sped on into oblivion.

Mr. Fay habitually led an old horse up and down the road near his home, baiting the animal on the grass at the edges of the highway. Coroner Webster pronounced the man's death as due to a fractured skull, and on the theory that he had been killed by a hit-and-run driver, state troopers and county officials started a search for the possible killer. Clues, however, were practically non-existant and the investigation was necessarily confined to patrolling the highway.

Calmer consideration of the matter has now brought forth the idea that Mr. Fay might not have been struck with a car. He was in feeble health, and walked with rather a staggering gait which lend credance to the supposition the old man might have fallen and been stepped on by his horse. This, it is pointed out, might account for the man having a broken leg, for aside from that injury there were no marks upon his body which would indicate it was struck by a car. Earlier rumors credited the supposed hit-and-run motorist with dragging Fay's body a distance in the grass and covering it with a coat, but Oakley Fay stated to a representative of the Advertiser Tuesday, that his father was wearing a coat when he left the house before his death.

WOODHULL LOCALS

Mrs. M. B. Hubbs, Mrs. Wilfred Miller, Mrs. George Freeman and Mrs. Owens of Addison, called on Mrs. Lincoln Lounsberry one day last week.

J. J. Johnson was in Addison Monday.

Luther Smith and Willard Moore of Gaines, Pa., were at the home of W. P. Smith Sunday.

Miss Margaret Benjamin and Clayton Allen spent Sunday at Niagara Falls.

Rev. Benjamin R. Croft was in Blossburg recently.

William Holt of Borden spent Sunday with his daughter, Mrs. James Hibbard.

Delbert Colvin of Borden was in town Monday.

Mrs. Thelma Monroe and Charles D. Smith were in Wellsboro, Sunday.

Ferris Hazlett of Knoxville, Pa., was in Woodhull Monday.

Clarence Bebout was in Addison Monday.

Mr. and Mrs. C. D. Munson of Nelson were in Woodhull last week.

Elwyn Ten Broeck was in Jasper last week.

Mr. and Mrs. Howard Leach of Elmira spent Wednesday with their mother, Mrs. Gertrude Leach.

Miss Theressa Colvin of Kenmore is spending the summer with her sister, Mrs. Ernest Husted.

Leslie and Theodore Smith of Addison Hill were in Woodhull Friday.

Mrs. Thelma Phillips of Wellsboro visited at the home of Mrs. Thelma Monroe last week.

Mr. and Mrs. Herman Welty of Hedgesville were in Woodhull Friday.

Mrs. Leah Brown and son Luke of Addison called on relatives here Friday.

Mrs. Emma Tomer of Bath is spending the week with Mrs. Hattie Hand.

Mr. and Mrs. George Andrus were dinner guests of Mr. and Mrs. Will Brotzman in Canisteo Sunday.

Nelson Schoonover was at the home of Mr. and Mrs. Kenneth Schoonover in Jasper Sunday.

Mr. and Mrs. George Moore visited Mr. and Mrs. Arthur Mose in Addison Monday.

Betty Jean Monroe of Wellsboro is spending the summer with her mother, Mrs. Thelma Monroe.

A. D. Randall and A. H. Hussey of Corning were business callers here Wednesday.

John Miller, Clarence Bebout, George Brotzman and Will Wiley motored to Willard Sunday.

Mr. and Mrs. Brayton N. Cornell were in Knoxville, Pa., Wednesday on business.

Mr. and Mrs. Roger Bebout of Hornell spent Saturday evening with Mr. and Mrs. Myron Bebout.

Mr. and Mrs. Edd Whittenhall and son Edward of Elmira were Saturday guests of their mother, Mrs. Nella Whittenhall.

Mr. and Mrs. Bert Van Wie and children, Gerald, Ruth and Harold were in Canisteo on business Thursday.

Kenneth Boyd, who has employment in Hornell, spent the week-end with his parents, Mr. and Mrs. Parke Boyd.

Mr. and Mrs. J. D. Russell and Fred Moore of Fremont were guests of Mr. and Mrs. George Moore, Sunday.

Mr. and Mrs. Elmer Hackett attended the Swan reunion in Lawrenceville Friday at the home of Arthur Swan.

Sheehan, Dean & Co.

WAIT

Our Great July Clearance Sale

Opens Tuesday, July 8th, at 9:30 A. M.

Greatest bargains of the season! Only seasonable desirable merchandise of standard quality at lowest prices will be offered in this great clearance.

WRITE FOR A COPY OF OUR FOUR PAGE SALE SHEET

WATCH THE PAPERS

Remember! Sale opens Tuesday morning, July 8th, at 9:30. Store closed all day Monday, July 7th.

Free Parking For Our Customers

"Manna-hatin," The Story of New York

Old Financial Institution Tells How The City Grew To Be The Commercial Metropolis Of The World

Reprinted as a serial by courtesy of P. A. Rowley, President, The Manhattan Company, New York

Chapter XVIII.

GOLDEN HILL AND LEXINGTON

THE shouts of gratitude to King George had scarcely died away in Bowling Green and on the Common, when the wary merchant-citizens discovered a fresh grievance. While the Stamp Act had been repealed by the English Government, an equally offensive Mutiny Act had been passed, throwing upon New York the full cost of the soldiers' upkeep. Indignation flamed anew. Nor was this evidence of a fickle spirit—the very steadfastness with which the little city on the shore of a vast continent was clinging to its standards of freedom had turned gratitude into rage. King George's statue in Bowling Green became a detested object and the liberty pole on the Common a symbol of the smoldering ill will between the populace and the soldiers. Four times the Sons of Liberty raised its wooden shaft, and four times the soldiers cut it down.

The first bloodshed in the revolution occurred in New York when the townspeople beat back the soldiers as far as Golden Hill.

Then, in 1767, Parliament passed the Townshend Acts, which deprived the New York Assembly of legislative power and imposed duties on all imports. The assembly defied Parliament; it continued to meet.

The enterprising Samuel Fraunces had purchased Etienne de Lancey's fine mansion on the southeast corner of Broad and Dock (Pearl) Streets in 1762, fitting it up as the Queen's Head Tavern, and now its great upper room became the scene of important public happenings. A group of the same harassed but determined merchants who had resisted the Stamp Act, met there in 1768 to form the first Chamber of Commerce with John Cruger as president. They numbered among them such sugar refiners, ship chandlers and importers as Isaac Roosevelt, John Alsop, Isaac Low, members of the Ludlow family from Brooklyn Heights, the Baches, the Franklins, and the Schermerhorns. However, when these merchants voted to submit to all import duties except the tax on tea, the Sons of Liberty, who represented the working classes, protested vigorously against their action.

A first skirmish between the Sons of Liberty and the soldiers took place on August 11, 1766, but what has more justly been called the first "battle" of the Revolution, with bloodshed on both sides, occured in New York in 1770. In that year, the British soldiers for the fifth time cut down the liberty pole and began tacking up taunting placards around the town. Isaac Sears and two others came upon some of the garrison at this work, and blows were exchanged. Presently twenty soldiers arrived on the scene; a mob of three thousand gathered and the storm broke. The townspeople, armed with knives and clubs, beat back the soldiers as far as Golden Hill (on John Street near Cliff) where the intervention of officers sent them back to the barracks and restored order.

After a few years of comparative quiet, suddenly the packets from London brought news that England meant to force her colonies to pay the tea tax. All the old slumbering resentment flamed high once more; the Sons of Liberty reorganized, and an assembly of citizens met and voted to send back any tea ships that arrived. The first one came just as the vessel bearing the unpopular Governor Tryon off for a holiday in England disappeared on the horizon, and Lieutenant-Governor Colden wrung his hands while the citizens ordered the tea ships to face about and depart, to the accompaniment of much defiant parading and firing of cannon.

Boston had held her "tea party" in the meanwhile, and when Parliament's act closing the Port of Boston in reprisal was made known in New York, sympathetic indignation went further than words. A committee of fifty-one, with Isaac Low as chairman, sent out a call for the first Continental Congress representing all the colonies to meet in Philadelphia.

From this moment, exciting events followed one another rapidly. The seventeen-year-old King's College student, Alexander Hamilton, made a stirring speech on the Common in behalf of representation. On one quiet Sunday noon, a foam-covered horse clattered into Broadway from the Bowery, bringing a rider with news of the battle of Lexington. The Liberty Boys rushed at once to the City Hall, and seized six hundred muskets stored there for the militia. When British troops from the upper barracks were ordered a few days later to embark on board the "Asia," Colonel Marinus Willett hastened to be on hand with his comrades of the Sons of Liberty. In Broad Street, he himself stopped the front horses of their ammunition carts and drove off with the supplies, to the consternation of the British commander.

A provincial congress, called in New York by the Committee, was increased to one hundred, and a secret Commission of Safety was appointed, which functioned throughout the war, often making its headquarters at the old Christopher house now standing in Willow Brook, Staten Island.

A state of war was recognized by the Continental Congress, and George Washington was made Commander-in-Chief of the army, with orders to proceed to Boston. Over on Long Island, toryism was rife, and a force was sent to disarm the inhabitants. Not all of that territory was opposed to war, however, for Nathaniel Woodhull, of Mastic, was elected president of the provincial assembly which gave Washington a vociferous welcome as he passed through New York.

On the Fourth of July, 1776, the second Continental Congress completed the final draft of the Declaration of Independence. New York was in a frenzied state of preparation when a copy of that document arrived on the ninth, and Washington ordered it read to the soldiers, drawn up in brigade formation about the Common. The wildest enthusiasm followed; cries of joy, gun shots, caps, flags, filled the air, and mobs rushed forth to Bowling Green to tear down the leaden statue of King George, later melted into good American bullets.

Then, on the twenty-second day of August, Lord Howe landed his troops on Long Island.

(Next, Chapter XIX, New York and Nathan Hale.)

FIRST PERIOD VOTES are the LARGEST

TIME IS FLYING

You will have to hurry!—Time is flying—Votes are climbing. When the clock strikes 12:00 P. M., Wednesday, July 16th, the best chance candidates ever had to take hold of the steering wheel of Chevrolet or Ford Sedans will have passed beyond recall. If the next thirteen days pass without speedy action on the part of the workers in this campaign, they will not be taking advantage of the maximum number of votes to be given. It is now or never. If you have any promised subscriptions, get them in now. After July 16th the votes must go Down—Down—Down. Glance at the vote schedules on your receipt book—Study them, see for yourself when is the best time to forge ahead.

Grand Capital Prize - - 1930 Chevrolet Sedan

Fully Equipped $765.00

This big four-door Sedan has the new Fisher Body with its roomy, richly upholstered interior, and ideally meets every requirement for the family car. Rear seat equipped with arm rests and the front seat is adjustable.

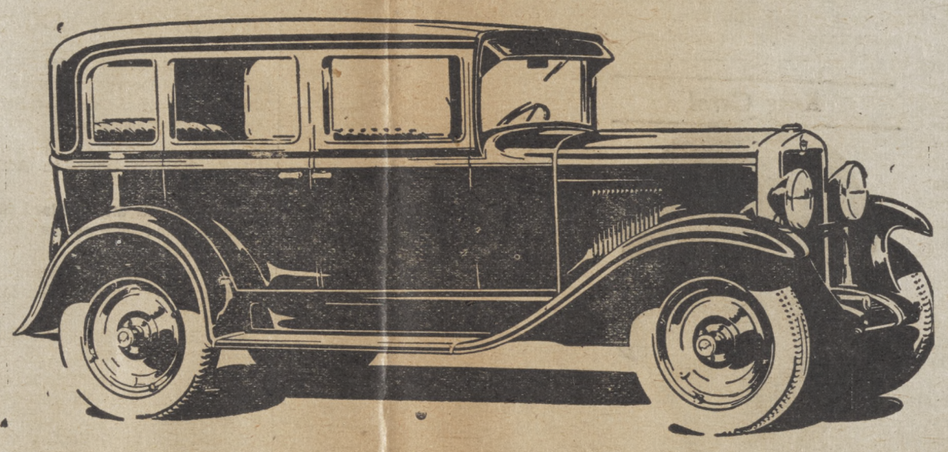

You can win this car with one-quarter the effort it would take to earn the same amount of money in any other line of work.

Purchased from and on display at the A. B. Chatfield Garage, Addison, N. Y.

2nd CAPITAL PRIZE---1930 FORD TUDOR SEDAN

STANDARD EQUIPMENT - $585.

A popular family car because of its safety, comfort, speed, power, lows cost of operation and upkeep. The car that proves it is cheaper to ride than to walk.

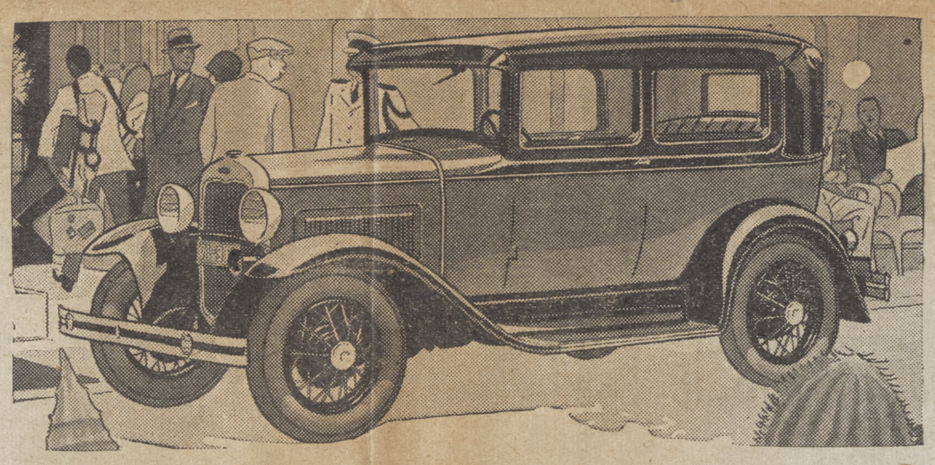

FREE VOTE COUPON

Good for 10 free votes in the Addison Advertiser and Woodhull Sentinel "Everybody Wins Prize Campaign".

M .....

Address .....

Collect all these coupons you can.

Get your friends to save them for you.

Not good after July 16th

Purchased from and on display at the L. L. Towner & Sons, Wall Street Garage, Addison, N. Y.

THIRD PRIZE——$200.00

ATWATER KENT SCREEN-GRID RADIO

Picture of Radio Will Appear Next Week

Atwater Kent Radio Desk Set. Combination of Radio and Desk. A most beautiful piece of furniture. Purchased from and on display at

HUBBS & BEIDLER RADIO STORE
Addison, N. Y.

FOURTH PRIZE
$75.00

Very beautiful fiber sun parlor or living room suite—4 pieces consisting of divan, rocker, chair, and table. Spring seats. Purchased from and on display at the

S. D. MacDOWELL FURNITURE STORE
Addison, N. Y.

FIFTH PRIZE
$45.00

Handsome Grandfather's Clock. Stands about seven feet high. Gilbert works—8-day movement. Walnut case. Guaranteed one year. Purchased from and on display at the

H. P. SMITH & SON FURNITURE STORE
Woodhull, N. Y.

SCHEDULE OF VOTES AND SUBSCRIPTION PRICE OF THE ADDISON ADVERTISER AND WOODHULL SENTINEL

FIRST PERIOD

Embracing the first three and a half weeks, (terminating July 16th) the following number of votes will be issued on subscriptions.

	Advertiser	Sentinel	Votes
1 year	$ 2.00	$1.50	3 000
2 years	$ 4.00	$3.00	8,000
3 years	$ 6.00	$4.50	15,000
4 years	$ 8.00	$6.00	20,000
5 years	$10.00	$7.50	25,000

SECOND PERIOD

Embracing the fourth week, (terminating July 23rd) the following number of votes will be issued on subscriptions.

	Advertiser	Sentinel	Votes
1 year	$ 2.00	$1.50	2,000
2 years	$ 4.00	$3.00	6,000
3 years	$ 6.00	$4.50	11,000
4 years	$ 8.00	$6.00	15,000
5 years	$10.00	$7.50	20,000

THIRD PERIOD

Embracing the last period, (terminating Aug. 2nd) the following number of votes will be issued on subscriptions.

	Advertiser	Sentinel	Votes
1 year	$ 2.00	$1.50	1,500
2 years	$ 4.00	$3.00	4,000
3 years	$ 6.00	$4.50	7,500
4 years	$ 8.00	$6.00	10,000
5 years	$10.00	$7.50	15,000

The above schedule of votes, which is on a declining scale, positively will not be changed during the competition. However, a special ballot good for 50,000 EXTRA votes, will be given on every "club" of $20.00 turned in. This arrangement will be in effect throughout the entire campaign and is to be considered a part of the regular schedule. This newspaper reserves the right, if so desired, to include job printing and advertising in which event the above schedule of votes will obtain in the same ratio of increase for larger orders up to a limited amount. No subscriptions will be accepted for less than one year nor more than five years from any one candidate.

$500.00 IN GOLD

A SPECIAL FUND OF $500 IN GOLD has been reserved to pay ACTIVE non-prize winners on a basis of twenty-five per cent of their individual collections on new subscriptions. Any candidate who remains active to the finish making a regular cash report but fails to vin one of the prizes offered will participate in this commission feature. Think of it! One Dollar out of each four you collect on new subscriptions goes into your pocketif you fail to win a prize.

This Arrangement Insures Compensation to All Active Candidates and Means That—**There Will Be No Losers in This Race.**

Campaign being conducted by H. W. Robbins. For further information 'phone or write

Campaign Department
The Addison Advertiser
ADDISON, NEW YORK

SIXTH PRIZE
$35.00

Universal Electric Vacuum Cleaner. All attachments included. Purchased from and on display at the

HANDY HARDWARE STORE
Addison, N. Y.

SEVENTH PRIZE——$25.00

A very handsome Telechrome Electric Clock. Mahogany finish. On display at Sackett & Taber's, Addison, N. Y.

EIGHTH PRIZE——$19.50

26-piece tray of Community Silver, Bird of Paradise design, 50-year guarantee. On display at Sackett & Taber's Addison, N. Y.

NINTH PRIZE——$16.50

Lady's 15-Jewel Appco Wrist Watch. Well known make and wonderful time-keeper. On display at Sackett & Taber's, Addison, N. Y.

TENTH PRIZE——$10.00

A very beautiful Waterman Desk Set. On display at Sackett & Taber's, Addison, N. Y.

FARM PAGE

THE FAMILY DOCTOR

By JOHN JOSEPH GAINES, M.D.

SERIOUS WARNINGS

Big headlines in the late newspapers announce that several hundred citizens have become paralyzed from drinking "jake" or tincture of Jamaica ginger. This is a somewhat surprising conclusion, but, even science cannot know everything; we are learning day by day, often by very painful and afflicting experience.

Of course alcohol is the preserving agent in all vegetable tinctures. "Jake" is a medicine, pure and simple. It has no mortal use as a beverage; the guzzler of this poison must expect to take the consequences.

The purpose of this letter to my readers is, to warn against the use of any unnecessary thing. Life and happiness are too precious to be fiddled away in foolish habits. The man or woman without sense enough to obey the law of self-preservation—a law which even dumb brutes recognize—must expect to reap the fruits of such serious folly.

Can legislation put sense in the human head? Or would teaching be better? Can I compel my neighbor to abstain from being a hog? Must I imprison him for months and years in order to educate him? These are vital questions, capable of shaking the foundation of a republic. Wars have resulted from disputes over less vital things.

I shall never swear out a warrant for any man's arrest who does not interfere with my rights unjustly. But I have a right to say to my patient, my friend, my neighbor, "If you are no better custodian of your most precious possessions — life, health and happiness—than to fritter them away drinking "jake" and corn whiskey, then take the consequences, and blame nobody but yourself". I might say that tincture of aconite would do a quicker, cleaner job for you—and save your family a lot of worry! I have no use for "jake" even as medicine.

STATE PRODUCE IN NEW YORK CITY

Vegetables and Fruits

New York, June 27—The tone of the fresh vegetable market was dull and sluggish most of the week, according to the New York office of the State Department of Agriculture and Markets. Supplies were generous and trading in general was slow causing prices to decline. The warm weather lessened the demand for cabbage and prices slumped. The season's first Catskill Mountain cauliflower was received this week and was featured by low prices on account of slow demand. Tomatoes were in abundant supply with no improvement in prices doubtless due to the fact that the bulk of the supply was over-ripe and had to go into immediate consumption.

Peaches were in more liberal supply and the Hiley Belle variety comprised the bulk of the supply. Cantaloupes were cheaper, and new crop green apples have commenced to arrive. The hot weather has stimulated an active demand for lemons and prices were higher.

Cherries Steady

Hudson Vallen sweet and sour cherries met a fairly prompt sale especially when fancy and large. Jobbing business on red, sour cherries in quart baskets was transacted at from 8 to 15 cents. Sweet cherries of various varieties sold at 10 to 23 cents.

Peas Lower

Heavier arrivals of green peas from up-state New York, resulted in lower prices in a weaker market. Various varieties in bushel baskets sold at $1.75 to $2.25. Peas from the Western States in bushel hampers brought as high as $3.25 and as low as $2.00.

Dressed Calves

Fresh receipts of country dressed calves were light all the week, mostly heavy, coarse calves, which sold at irregular prices. Trading was slow, and prices were irregular on all but lightweights. Market closed steady. Choice were 14 to 15 cents per pound; fair to good 12 to 14 cents; small to medium 10 to 12 cents. Stale stock lower.

Live Poultry

There was a liberal supply of broilers on the market during the week, but a light supply of fowls. Fancy heavy broilers sold fairly readily, but these only obtained top prices and gradually declined toward the end of the week. Lightweight and poor broilers were very irregular. Fowls and ducks were slow. Market closed steady. Fowls: leghorns were 18 to 20 cents per pound; colored 20 to 22 cents. Broilers: rocks 28 to 35 cents per pound; reds 20 to 28 cents; leghorns 15 to 25 cents.

Livestock

Steers were in liberal receipt today. The demand was very slow and the prices obtained were barely steady. No bulls nor cows were offered for sale. The receipts of vealers were very light and the demand was active at fully steady prices. Small lot good to choice were steady at $12.50, few mediums $9.00. There were no hogs on the market this morning. Lambs were in liberal supply, demand fair, prices declined 50 cents per cwt. Good to choice $11.75 to $12.50.

Butter-Cheese-Eggs

The butter market closed steady on Friday. Creamery salted higher score was 33 1-2 to 34 cents per pound, extra (92 score) 33 cents.

The cheese market closed steady. Fresh specials were 19 to 19 1-2 cents per pound; fresh fancy 18 1-2 cents.

The egg market closed irregular. Nearby hennery whites, closely selected extras and nearby hennery browns top quality were in the best demand. The top grades of gathered current collections mixed colors declined 1-4 to 1-2 cent per dozen. Nearby hennery whites closely selected extras were 30 to 32 cents per dozen; average extras 27 1-2 to 29 cents; nearby hennery browns, top quality 28 to 34 cents.

Hay Market

Receipts of hay were moderate at Manhattan and increased slightly at Brooklyn. The demand was slow as buyers were restricting purchases. Top quality hay was scarce and sells readily. The bulk of offerings were medium and low grades in small bales. No. 1 California alfalfa was in slow demand and prices declined $1.00 to $2.00 per ton. Rye straw very slow. Small bales of hay sold $1.00 to $3.00 less than large. Timothy No. 1 sold at $29.00 per ton, No. 2, $27.00 to $28.00, No. 3, $24.00 to $26.00. Sample $21.00 to $23.00. Rye straw $15.00.

—::—

Buttermilk is an excellent summer drink. It has the same food value as skimmilk but is more easily digested by some people because the casein is clotted by the acid.

The Escape of the Good Old Stage — *By Albert T. Reid*

CAMERON MILLS

William Newcomb of Rathbone was a caller here Tuesday.

Lee Barker is ill with quinsy.

Eugene Cole of Rathbone was a caller here Saturday.

Milo S axton and daughters Ines and Ella spent Sunday in Rathbone.

Richard McCaig of Cranberry Lake was in town Monday evening.

Mrs. Harrison Dimmick of Addison visited friends here last week.

Miss Mattie Cook and Mrs. Phebe Inglehart of Rathbone, were callers here recently.

Mr. and Mrs. Kenneth McCaig were in Addison Friday.

George Hargrave of Addison was a caller here recently.

Robert Andrews of Addison and Miss Margaret Farrand of Rathbone were callers here Friday evening.

—::—

NOTICE TO CREDITORS

Pursuant to an order of Hon. John C. Wheeler, the Surrogate of the County of Steuben, in Surrogate's Court, notice is hereby given that all persons having claims against Frank G. Carpenter, late of the town of Tuscarora in the said County of Steuben, deceased, are required to exhibit the same, with the vouchers thereof to the undersigned, the Executrix of the last will and testament of said deceased at the law office of Mordecai Casson in the Village of Addison in the said County of Steuben, on or before the 6th day of January, 1931.

Dated June 27, 1930

Nettie G. Carpenter,
Executrix.

Mordecai Casson,
Attorney for Exrx.,
Addison, N. Y. 27-26t

—::—

Cherry juice makes an excellent jelly when combined with apple juice.

Hints for the Home

by Nancy Hart

NATURAL FLAVORS

In the summer it is at least amusing—and it may be also highly delightful—to discard the more artificial flavors and depend on the more natural food flavors.

Chocolate, of course, comes in for some good midsummer service. And sandwiches spread with pate de fois gras are as delicious in July as they are in December. But it is fun to try using the natural food flavors as much as possible—to substitute fruit juices for bottled extracts, just to give the palate a change. Then, when summer has gone, taking with her her many fruits and vegetables, we will fall back on our extracts and powders with renewed relish and appreciation.

At this time of year the thoughts turn first to berries as a source of delicious flavor. Strawberry juice may be used, with or without the crushed fruit, for ice cream and pudding sauces. Red raspberries, raw or cooked, are almost as good as strawberries for giving us delicious flavor for desserts. Red raspberries make delicious ice. But many persons fail to know their possibilities in ice cream. And one of the best homemade ice creams I ever ate was made from crushed blackcaps—or black raspberries — and cream and sugar. It was a lovely lavender color and had a delicacy of taste quite incomparable. The black raspberries were mashed with sugar, and heated just enough to make it easy to rub them through a sieve to remove the seeds. Then, when the juice was cold it was added to the cream and frozen.

Lemons, without any publicity, are probably the most used of summer fruits. They are, of course, all-year-round fruits. But in summer they are used as at no other time. The gallons and gallons of lemonade that are consumed prove that.

Cake, too, may be flavored with fruit flavors. Strawberry, red raspberry, black raspberry—the juice of all these may be used to give color and flavor to icings and fillings.

It is not only fruit, of course, that can be used to give natural flavors to our summer dietary. There are so many delicious vegetables that may be used, cooked or raw. Raw vegetable salad ought to be used every day.

Cooked fresh summer vegetables are also delicious in a salad. A combination salad plate containing a mound of green peas, a mound of diced beets, a mound of green beans, a mound of string beans, and a few flowerets of cauliflower is a good choice.

Fruit gelatin is an ever delicious summer dessert that may be changed every day if you wish. The foundation may be of any one of the good fruit flavors, and the fruits may vary from strawberries to red raspberries, cherries, peaches, pineapple, with an ever reliable, interspersing of grapefruit and orange.

THE VALUE OF SOUND DESIGN

New Ford engine gives outstanding acceleration, speed and power without sacrificing reliability or economy

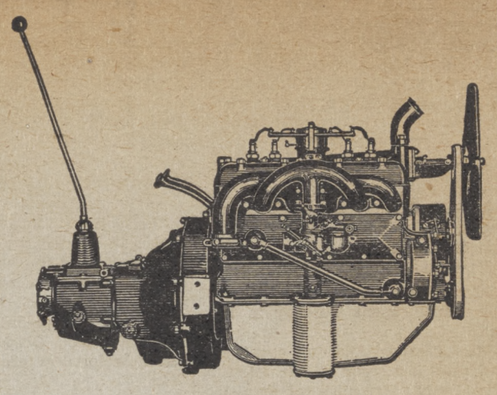

THE good performance of the Ford car, so apparent on every highway, is due largely to the sound mechanical design of the engine.

It has outstanding acceleration, speed and power, yet that is only part of its value to you. Greater still is the fact that it brings you all these features without sacrificing either reliability or economy.

That is the reason the Ford car has given such satisfactory service to millions of motorists all over the world and has been chosen by so many large companies that keep accurate cost figures. In every detail of construction it has been carefully planned and made for the work it has to do.

The design of the compression chamber is an important factor in the efficiency of the Ford engine. It is built to allow free passage of gases through the valves and to thoroughly mix the fuel by producing turbulence within the cylinders during compression. The spark thus flashes quickly through the whole fuel charge, resulting in quieter and more effective engine performance. Other factors are the direct gravity gasoline feed, the specially designed carburetor, the new hot-spot manifold, aluminum pistons, chrome silicon alloy valves of larger diameter, statically and dynamically balanced crankshaft and flywheel, the simplicity of the electrical, cooling, lubrication, and fuel systems and accuracy in manufacturing.

THE NEW FORD TOWN SEDAN

NOTE THESE LOW PRICES

Roadster	$435
Phaeton	440
Tudor Sedan	495
Coupe	495
Sport Coupe	525
De Luxe Coupe	545
Three-window Fordor Sedan	600
De Luxe Phaeton	625
Convertible Cabriolet	625
De Luxe Sedan	640
Town Sedan	660

All prices f. o. b. Detroit, plus freight and delivery. Bumpers and spare tire extra, at low cost.

Universal Credit Company plan of time payments offers another Ford economy.

Ford

Ask the nearest Ford dealer for a demonstration

AUCTIONEER

READY TO ANSWER CALLS AT ANY TIME

Prices Reasonable

GEORGE H. ANDRUS

WOODHULL, N. Y.

Phone 6-Y-31

NOTICE TO CREDITORS

Pursuant to an order of Hon. John C. Wheeler, the Surrogate of the County of Steuben, in Surrogate's Court, notice is hereby given that all persons having claims against Thomas H. Morris, late of the Town of Tuscarora in the said County of Steuben, deceased, are required to exhibit the same, with the vouchers thereof to the undersigned, the administrator of the goods, chattels and credits of said deceased at the law office of Mordecai Casson in the Village of Addison in said County of Steuben, on or before the 7th day of December, 1930.

Dated, May 29, 1930.

Jeff W. Morris,
Administrator

Mordecai Casson,
Attorney for Admr.
Addison, N. Y. 23-26t

NOTICE TO CREDITORS

Pursuant to an order of Hon. John C. Wheeler, the Surrogate of the County of Steuben, in Surrogate's Court, notice is hereby given that all persons having claims against Harry Danningburg, late of the Town of Woodhull in said County of Steuben, deceased, are required to exhibit the same, with the vouchers thereof to the undersigned, the administratrix of the goods, chattels and credits of said deceased, at the Law Offices of Charles L. Crane in the Village of Addison in the said County of Steuben, on or before the 20th day of September, 1930.

Dated March 13, 1930.

Mamie Danningburg,
Administratrix

Charles L. Crane,
Attorney for Admx.,
Addison, N. Y. 11-26t

NOTICE TO CREDITORS

Pursuant to an order of Hon. John C. Wheeler, the Surrogate of the County of Steuben, in Surrogate's Court, notice is hereby given that all persons having claims against Chauncey Houghtaling, late of the town of Woodhull in said County of Steuben, deceased, are required to exhibit the same, with the vouchers thereof the undersigned, the Executrix of the last will an dtestament of said deceased at the Law Offices of Charles L. Crane in the Village of Addison in the said County of Steuben, on or before the 1st day of Novemaber, 1930.

Dated, April 21, 1930.

Eva M. Houghtaling,
Executrix

Charles L. Crane,
Attorney for Exrx.,
Addison, N. Y 17-26t

NOTICE TO CREDITORS

Pursuant to an order of Hon. John C. Wheeler, the Surrogate of the County of Steuben, in Surrogate's Court, notice is hereby given that all persons having claims against Isaac Magoon, late of the Village of Addison in said County of Steuben, deceased, are required to exhibit the same, with the vouchers thereof to the undersigned, the Executor of the last will and testament of said deceased at the Law Offices of Charles L. Crane in the Village of Addison in the said County of Steuben, on or before the 15th day of November, 1930.

Dated, May 8, 1930.

Ray S. Brown,
Executor

Charles L. Crane,
Attorney for Exr.
Addison, N. Y. 19-26t

NOTICE TO CREDITORS

Pursuant to an order of Hon. John C. Wheeler, the Surrogate of the County of Steuben, in Surrogate's Court, notice is hereby given that all persons having claims against Margaret B. Colvin, late of the Village of Woodhull in said County of Steuben, deceased, are required to exhibit the same, with the vouchers thereof to the undersigned, the Executrix of the last will and testament of said deceased at the Law Office of Hugh A. Varn in the Village of Addison in the said County of Steuben, on or before the 31st day of December, 1930.

Dated, May 21, 1930.

Therressa Colvin,
Executrix.

Hugh A. Varn,
Attorney for Executrix.
Addison, N. Y. 21-26t

NOTICE TO CREDITORS

Pursuant to an order of Hon, John C. Wheeler, the Surrogate of the County of Steuben, in Surrogate's Court, notice is hereby given that all persons having claims against Delbert L. Cross late of the Town of Rathbone in said County of Steuben, deceased, are required to exhibit the same, with the vouchers thereof to the undersigned, the Executrix of the last will and testament of said deceased at the Law Offices of Charles L. Crane in the village of Addison in the said County of Steuben, on or before the th day of August, 1930.

Dated January 24, 1930.

Frances E. Hastings,
Executrix

Charles L. Crane,
Attorney for Exrx.,
Addison, N. Y. 4-26t

STAR THEATRE

Friday and Saturday—July 4 and 5

"THE BIG PARTY"

A Movietone Melody-drama with Sue Carol, Dixie Lee, Walter Catlett and "Whispering Jack Smith"

COMEDY AND NEWS

Tuesday, Wednesday and Thursday—July 8-9-10

HARRY RICHMAN IN

"PUTTIN ON THE RITZ"

All Talking, Singing and Dancing
With Joan Bennett, James Gleason, Lilyan Tashman and Aileen Pringle.

VITAPHONE ACT AND NEWS

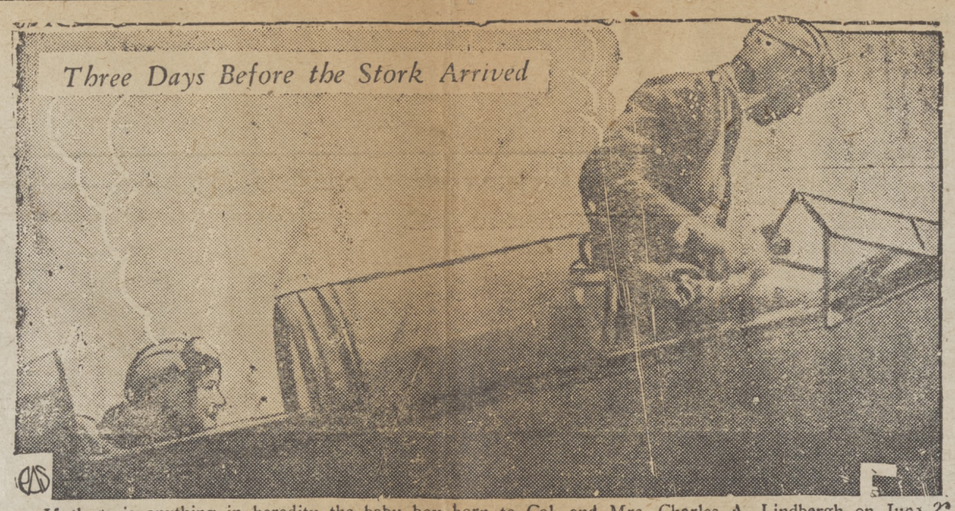

If there is anything in heredity the baby boy born to Col. and Mrs. Charles A. Lindbergh on June 22 ought to have wings. This photograph shows the proud young parents starting off for a flight just three days before the baby came.

Classified Ads.

FOR SALE—Combination cook stove, three-burner hot plate, iron bed, springs and mattress, oil stove, comode and dresser combined, six dining chairs, Singer drop head sewing machine, gas heater, kitchen table, small refrigerator. John Gilbert, Tuscarora St. 27-2t-p

FOUND—A pair of glasses at the school building. Owner may have them by identifying property and paying for this notice. Call at Advertiser office.

FOR SALE—Complete line of women's and children's guaranteed hosiery, lingerie and ready-made dresses. Call at my house or phone 26-Y-31. Mrs. John M. Northrup 27-2t

WANTED—Place as housekeeper or practical nurse. Good references. Inquire at Advertiser Office. 27

FOR RENT—Furnished cottage by day or week, on Cranberry Lake. E. A. Blackwell, Elkland, Pa. 24-4t

OFFICE FOR RENT—With or without furniture. See M. C. Rowley or L. E. Handy. 21-tf

FOR SALE—Cleveland Coach, in good condition. Inquire at residence of F. E. Greengrass, South St. 22-tf

WANTED—Cows, bulls and heifers: Close springers, fresh cows and springing heifers. Must be from accredited herds and recently tested. We buy anything in the cattle line. Write: S. C. Hazlett & Son, Elkland, Pa. 26-6t

DANCE
Every Friday Night
at
WILLIAMS' HALL
on
Woodhull-Hedgesville Road.
Round and Square Dances
Good Music

ADDISON NEWS

Mrs. Ernest Allen was in Corning Monday.

Mrs. John Young of Rathbone was in Addison Friday.

Master Louis Bergin attended the base ball game in Hornell Saturday.

Mrs. Herbert Crowl of Freeman was in Addison Friday.

John Champlain of Elmira spent the week-end at his home here.

Mr. and Mrs. Clayton Graves were in Whitesville Monday on business.

Mrs. Walter Gee spent Sunday with her parents in Osceola, Pa.

Rev. Kelly of Hammondsport was in Addison, Monday.

Miss Wilda Varn is spending her summer vacation at her home here.

Mordecai Casson of Elmira was in Addison on business Tuesday.

Anthony Fix of Batavia is spending a few days with his brother, Jacob Fix of Steuben street.

Mr. and Mrs. Frank Flynn and children leave tomorrow on a trip to the Adirondack Mountains.

Mr. and Mrs. A. B. Chatfield and nephew, Kenneth Chatfield, visited friends in Mansfield Sunday night.

Mrs. William Evans of Bath spent the week-end with her mother, Mrs. Flora Mose.

Walter Baker of Middleport, N. Y., arrived Sunday for a week's visit with relatives in Addison.

Miss Charlotte Koon of Cameron Mills called on Miss Madge Baker Saturday.

Miss Catherine Murphy of Elmira, spent Sunday at the home of her mother, Mrs. John Murphy.

The American Legion and Auxiliary will have their annual picnic at Denison Park, Monday, July 7.

Mrs. Charles McCarthy and Mary Train of Corning, spent Monday in Addison.

Mr. and Mrs. Claud Van Order of Big Flats, visited Mr. and Mrs. Hugh Wood Sunday.

Miss Myrtle Johnson of Addison and Miss Betty Bell of Monticello, were in Corning Saturday evening.

Mr. and Mrs. Arthur Murray and daughter Lorraine, spent Tuesday in Addison.

Russell Wade is spending a week at the Epworth League Camp at Silver Lake.

When you buy Heart's Delight Food Products and are pleased, kindly tell your neighbor. If any item disappoints you won't you please write us? We want Heart's Delight to be a household name for quality and dependability.
SCOVILLE, BROWN & CO.

FOR SALE—Osborne mower with five-foot cut. This machine has seen very little service and is in first class shape. Edgar Dann, Addison, N. Y. 27-p

MAJESTIC RADIOS and Service. Several good used battery machines, reconditioned, from $5.00 up. We make 'em talk. E. C. Bovee, 106 Steuben St., Addison, N. Y.

Mrs. William Evans of Savona spent the week-end with her mother, Mrs. Flora Mose.

Miss Sara McTamney of Freeman spent the week-end at the home of her sister, Mrs. James Edwards.

Mrs. Helen Oldfield of Corning is spending some time with her parents, Mr. and Mrs. Arthur Rice.

Mrs. Cora Bailey, Mrs. Mamie Danningburg and Mr. and Mrs. Richard Mauder spent Sunday evening in Corning.

Arthur Schlegel of Rochester is spending some time with Mr. and Mrs. Richard Mauder of Steuben street.

Miss Lucy MacDowell accompanied by a friend from Rochester, spent the week-end at her home on Maple street.

Mr. and Mrs. Forrest Herrington, James Coakley, were callers in Cornson Llewellyn, Hazel Rathbone and ing Saturday evening.

Mrs. Thomas Moran and children, John and Arthur, of Corning, spent Sunday at the home of Mr. and Mrs. John Troy.

Mr. and Mrs. Guy O. Hinman, former residents of Addison, now of Belfast, N. Y., attended the Alumni banquet last Wednesday evening.

William Hotaling of Elmira is spending his vacation with his grandparents, Mr. and Mrs. Jake Hotaling of Addison.

The Misses Margaret and Mary Sweeney and William Sweeney and Mrs. William Murray of Addison Hill were in Addison Sunday.

The Ladies' Missionary Society of the Baptist Church will meet with Mrs. Albert Root Thursday afternoon of this week.

Mrs. Jennie Greengrass and daughter Priscilla, have returned after spending a week with Mrs. Greengass' sister in Michigan.

Mrs. Mina Fairfield and Miss Margaret Smith have been spending a few days with Mr. and Mrs. Eugene Wade.

Mr. and Mrs. W. R. Orr, Mrs. Robert Orr, Miss Ellen Audinwood and Mrs. Joseph Mayers and daughter Bessie, spent Sunday at Denison Park.

Mr. and Mrs. Joseph O'Connor and son were in Addison Tuesday. Mr. O'Connor was a former owner of the news store now occupied by Herbert Boyle.

Mr. and Mrs. Raymond Benjamin of Oswayo, Pa., Miss Palma Seitler and Mr. Chester Murphy of Dansville were guests of Mr. and Mrs. Eugene Wade Sunday.

Mr. and Mrs. Clayton Herrington and son Robert of Borden spent Sunday with Mrs. Herrington's parents, Mr. and Mrs. W. B. Dense of South street.

Mr. and Mrs. Edgar Dann and son Kenneth of Addison, and Mr. and Mrs. Harry Schmeltzle and daughters Phyllis and Delores of Ralston, Pa., visited Mr. and Mrs. Romney Dann at Lake Keuka, Sunday.

Misses Wilma Root, Ora Stevens and Jay Mose and Stephen Lewis returned Sunday from a motor trip to New Jersey where they visited Mr. Lewis' sister, Mrs. Bernard

Henry Van Cise and Margaret Van Cise have returned home after a week's visit with their grandparents, Mr. and Mrs. Charles Miles of Rathbone.

Rev. and Mrs. E. Becker Brownell left Monday morning for a four weeks' vacation at the home of Mr. Brownell's mother, near Cambridge, N. Y.

Mr. and Mrs. A. E. Root, daughter Wilma and sons Lawrence and Wendell, spent Monday evening with Mr. and Mrs. Clayton Herrington of Borden.

RATHBONE, R. D. 1

Mrs. Murray Slayton with her son Daylon, Miss Evalyn Mulford, Richard Ferry and Lee Lathrop, were in Wheeler Sunday.

Miss Helen Beggs and Ralph Ferry of Sonyea, called on Mrs. John Ferry recently.

Mr. and Mrs. Arol Ferry and son John, Dana Hyde and daughter Marie, have returned to Hornell after spending a week with Mr. and Mrs. John Ferry.

Silas Cole who has been quite ill, is reported to be a little better.

S. L. Cole, Jr., of Corning called on relatives here Sunday.

Joseph Coleman and Robert Ferry, pupils in Dist. No. 4, each received a certificate for perfect attendance during the past school year.

The following from this vicinity attended the graduation exercises at Rathbone school Friday evening: Mr. and Mrs. John Coleman and children, Mr. and Mrs. George Root and sons, Charles and Edward, Mrs. Murray Slayton and son Daylon, the Rev. and Mrs. Eugene Cole and son Dean, Miss Doris Garner, Mr. and Mrs. Daniel Hanrahan, sons Bernard and Stephen, Miss Marguerite Hanrahan and Richard Ferry. Richard Ferry was one of the graduates.

Miss Louise McCaig, who has been attending school in Jasper, has returned home for the summer vacation.

Mrs. Raymond Farrand was in Corning Tuesday.

John Ferry is in Hornell on business.

CAMERON MILLS

Miss Helen Kibbe is spending a few days at her home in this place.

Mr. and Mrs. J. H. Kibbe were callers in Cameron Thursday evening.

Mr. and Mrs. E. W. Richtmyer have returned from Painted Post where they have been spending a few days with their daughter, Mrs. C. Emheiser.

Mrs. Clarence Reilly and Mrs. William Crawford attended the funeral of Mrs. H. R. Ainsworth in Addison Wednesday afternoon.

Walter Reilly is ill at his home on West Main street.

Mr. and Mrs. O. B. Marlatt and family of North Jasper spent Tuesday afternoon with relatives in this place.

Cherries are a plentiful crop in this vicinity.

Lester Sherwood of Northrup Hill was a business caller here recently.

Mr. and Mrs. N. Travis of Hornell were in town Sunday.

Prof. L. W. Crawford and Mrs. Eugene Crawford of Syracuse spent the week-end with relatives in this place

William Dascomb and family are spending some time on their farm near Bath.

Mrs. D. L. Cross spent Thursday in Big Flats with Mrs. Churchill.

He's Won Everything

"Bobby" Jones of Atlanta, who had won everything else, crowned his golfing career by winning the British Amateur championship.

NORTHRUP HILL

Mrs. Adelia Crawford of Cameron Mills visited relatives on the street Friday.

Mr. and Mrs. Delwin DeMun were in Addison Saturday night.

Mr. and Mrs. Watson Johnson were in Cameron Mills Friday morning.

Mr. and Mrs. Lewis Williams and children and Mrs. Alma DeMun were in Addison Friday morning.

Clayton Learn was in Addison Friday morning.

Clare Root was in Addison Saturday night.

Frank Preston and John Williams called on Lewis Williams Saturday afternoon.

Mr. and Mrs. James Bouton and two sons of Hedgesville were on the street Sunday evening.

Mr. and Mrs. Lewis Williams attended church in Hedgesville Sunday.

Mildred, Alberta and Eloise Allen of Hedgesville, and James Marlatt of North Jasper, were on the street Sunday.

William Allen was on the street Sunday accompanied by a friend.

Alfred and Orville Stratton of Corning visited Clayton Learn Sunday.

Mr. and Mrs. Arthur Sullivan spent Sunday with his brother, William Sullivan of Orr Hill.

Mr. and Mrs. Arthur Draper and family and Mr. and Mrs. Lewis Williams and family attended the picture show in Addison Saturday night.

Mrs. James Bouton of Hedgesville called on her parents, Mr. and Mrs. Reuben sherwood Tuesday morning.

James Bouton and Lewis Williams were in Corning Tuesday morning.

Mr. and Mrs. James Bouton and Mr. and Mrs. Lewis Williams were in Addison Monday night.

ORR HILL

Mr. and Mrs. Frank A. Smith and daughter, Lois, were guests of Mr. and Mrs. Archie Mantle of Fairview Hills, Sunday.

Miss Freda Andrews and Miss Lois Smith, spent Tuesday in Hornell.

Miss Eleanor Andrews spent several days last week as the guest of Miss Evelyn Brenning of Canisteo.

Frank E. Smith of Corning spent Thursday at his home here.

Miss Reva Beers spent the week-end at Goodhue Lake.

William Stewart of Rathbone called on Matthew Stewart Wednesday.

Edwin C. Smith of Bath called on Mr. and Mrs. Frank A. Smith, Tuesday.

Mrs. Nellie Reynolds, Miss Hazel Hill and Mrs. Kirkam and son of Gang Mills, spent Friday as the guests of Mr. and Mrs. A. B. Ackerson.

Mr. and Mrs. Frank A. Smith and daughter Lois, spent Monday in Bath.

Shoe Specials For Only Three Days Longer

We are offering the following:

All $6.00 White and Light Colored Enna Jettick Shoes $4.95. All $5.00 Enna Jettick Shoes $4.48. All Men's $7.00 and $8.00 Ralston Shoes $5.95.

A large assortment of Misses' and Children's Blonde Strap Pumps, that were $2.98 now $1.95.

We can fit any foot.

ORR'S Shoe Store

Addison, N. Y.

SOUTH ADDISON

WATROUS—ALLEN

A very pretty wedding took place Monday, June 30, at the home of the bride in South Addison, when Mrs. Iva Dininny Watrous was united in marriage to William Taylor Allen, of Jacksonville, N. Y. The ceremony, with the ring service, was solemnized at 2:30 P. M. by Rev. Claude Troupe Olmstead of Addison, in the presence of the immediate family.

Mrs. Watrous is a graduate of the Addison High School and of Geneseo State Normal School. She has taught at Port Chester, N. Y., Kenilworth, N. J., at the Gilbert School for Orphans in Winsted, Conn., and in South Addison. The past year she has been employed as teacher in Dist. No. 6 at Tuscarora. Mr. Allen has a responsible connection with a large automobile factory in Ithaca.

The bride wore an ensemble suit of silk shantung, with white hat, hose and shoes to match, and carried a bouquet of Coolidge roses. Mr. and Mrs. Allen left for a short wedding trip to Buffalo, Niagara Falls and points in Canada. After their return here, Mrs. Allen's little daughter, Imogene, will join them on a more extended trip to include New York City and the Hudson River cruise and points in Connecticut. The family will return to Jacksonville, N. Y., where they will reside.

BENEFIT FOR VETERANS

The John P. Eaton Post of the American Legion are putting on a benefit show at the Plaza Theatre in Corning Sunday to raise funds with which to send Col. Morrell to the National encampment of the G. A. R. at St. Louis. Col Morrill is a well known colored veteran of the Civil War.

Stop at
PEPPER'S
REFRESHMENT
STAND
Lunches—Ice Cream
Soft Drinks
Candies—Cigars
Next to Corner, Addison, N. Y.

BORDEN

Mrs. Sada Harris has returned home after spending several weeks with her sister, Mrs. Will Morehouse of Woodhull.

George Fenton was in Elmira Sunday.

Mrs. Ella Fenton of Westfield, Mrs. Jessie Reitnauer of Hornell with her sister and the daughter of Tubal Baxter were called here by the illness of Mr. Baxter. Mrs. Reitnauer, who is a daughter of Mr. Baxter, took her father home with her to care for him.

Mrs. W. G. Holt, spent the week-end with her daughter, Mrs. James Hibbard of Rathbone.

Mrs. George Fenton is in Elmira with her daughter, Mrs. Vincent Costello, who underwent an operation for appendicitis last week.

Mr. and Mrs. Clayton Herrington and son Robert, spent Sunday with her parents, Mr. and Mrs. Bernard Dense of Addison.

Mr. and Mrs. Matthew Gould and Mr. and Mrs. Frank Gould were in Corning Friday on business.

Miss Margaret Benjamin and Clayton Allen, motored to Niagara Falls Saturday.

The Rev. Lewis of Elmira, preached his farewell sermon Sunday. The church members voted to have a vacation until their new pastor, the Rev. Roys ,could come. The congregation has been informed Rev. Roys will be here not later than August 1.

A picnic dinner will be served July 4th at the Parish House by the Ladies Aid. Everyone is invited to come and have a good time.

Mrs. Mahlon Herrington was in Corning Saturday.

THE
GLEASON HEALTH
RESORT
Elmira, N. Y.
For treatment of chronic diseases, mild nervous disorders and rheumatism.
Rates from $29.00 per week.
Send for illustrated booklet.

Maurice Tyson and nieces, Miss Alice Tyson of Philadelphia, Pa., and Miss Sarah Miller of Montgomery, Pa., spent the week-end in Niagara Falls.

THE FIRST NATIONAL BANK

ADDISON, NEW YORK

FOR YOUR CONVENIENCE

We mention our MAIL DEPARTMENT. So much business is done nowadays by check, draft and certified or cashier's checks that it is a simple matter to just mail your deposits to us and receive your receipt by return mail. Your money is in the bank and subject to your check just the same as if you walked up to the receiving teller's window and made your deposit and your time has been saved.

THE BANK OF SUPERIOR SERVICE

THE FIRST NATIONAL BANK

ADDISON, N. Y.

We are pleased to announce that the work of remodeling this institution has been completed, giving every advantage of modern banking offices and complete equipment to our customers. Four paying and receiving windows are now being operated which eliminate any waiting on the part of our customers. These improvements, including our burglar proof vaults and safes give us the satisfaction of offering our customers the banking facilities our business will warrant.

THE PATTISON NATIONAL BANK

ELKLAND, PENNA.